

PROGRAMS FOR WEEK BEGINNING JUNE 23

RADIO

Life

5¢

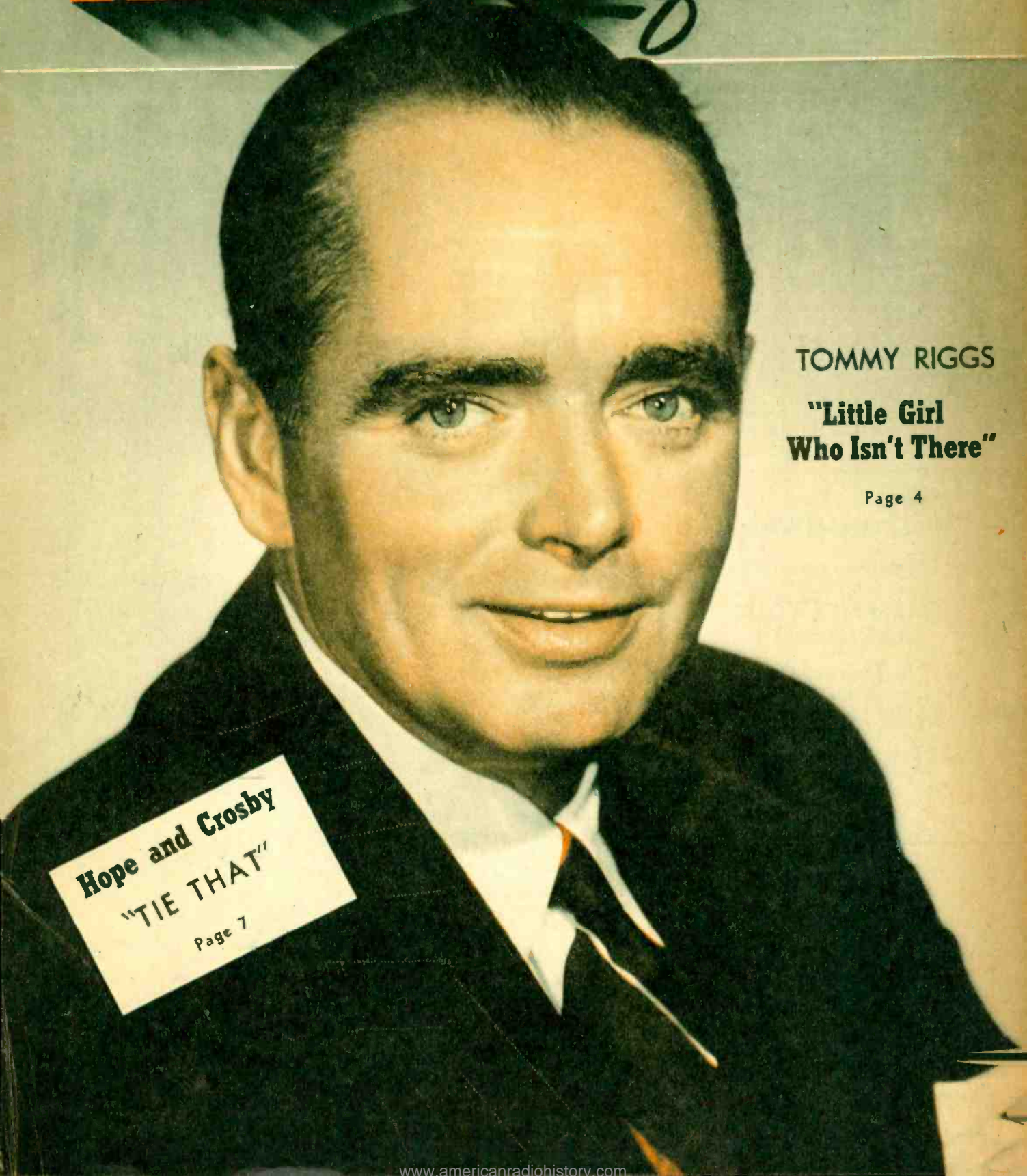

TOMMY RIGGS

**"Little Girl
Who Isn't There"**

Page 4

Hope and Crosby

"TIE THAT"

Page 7

The Ear Inspires the Pen

Mrs. C. C. Cannon, 340 South Fremont Ave., Los Angeles 13, Calif.

Sirs: There is one thing about radio we could never understand and that is: So many sponsors give such expensive gifts to their theater audiences, often amounting to hundreds of dollars, while they give little or nothing to listeners. Of course, stage and screen players are paid and the audience pays to see them; but radio programs are different, and listeners are all possible customers who can tune in to some other program sponsored perhaps by a rival product . . . and they often do.



Mrs. Robert D. Healey, 6516 Hayes Drive, Los Angeles, Calif.

Sirs: I wonder if you can visualize how great a pleasure Radio Life is to a couple of shut-ins whose only other contact with the outside world is via radio? For a long time my weekly shopping day was planned so I might pick up a copy of Radio Life from the counter. Was surprised to realize I can truthfully say I knew Radio Life in its infancy.

Broadway

In Downtown Los Angeles

PRESENTS YOUR RADIO HITS

The Broadway News
KHJ

12 noon daily.

KMPC

Every day at 8 a.m.
and 6 p.m.



Fashion Forum
KMPC

1:45 p.m. Thursdays



Home Chats

For the Home-Maker
by Miriam Lane

KMPC

10:45 a.m. Monday
thru Saturday

Mrs. Rose Eckler, Chula Vista, Calif.

Sirs: With this I make protest for the loud, harsh music interludes used on nearly all dramas and similar programs. Please pass on this objection. One tires of sitting through a program with thumb on dial to soften the sound that it may not annoy those on the other side of thin partitions.



R. M. Steed, Temple City, Calif.

Sirs: Please tell the radio announcers to quit blasting when they come on. They're enough to split your ear drums. We have the program tuned in just right and the darn announcer comes on and we either have to get up and turn it down till he goes off or sit in agony until he is through. Can't something be done?

We can only print your letter and hope for the best.



Ralph Miller, 700 Oak Street, Inglewood, Calif.

Sirs: I was very disappointed when "I Love a Mystery" was taken off the air. Who is the man on the "Bob Burns Show" that plays the delivery boy and the plumber? Why don't you have a write-up on the "Frank Sinatra Show"? "Sherlock Holmes" has a beautiful theme song, "Scotch Poem." Why don't you have a write-up on "Sherlock Holmes"? In a recent issue you said that they kid about Inglewood—I never heard of this.

Requests noted. Erik Rolfe plays the roles on the "Bob Burns Show" that you mention. No sign of "I Love a Mystery" returning as yet. Inglewood has been neglected of late by radio comics. We were just trying to point out that when comedians want to make a reference to a small town around the Los Angeles area they usually pick Glendale or a town similar to it.

★ ★ RADIO LIFE ★ ★

June 23, 1946 • Vol. 13, No. 16

Published Weekly at Los Angeles, California.
Business Offices: 1541 Rodney Drive, Los Angeles 27, Phone NO. 2-7080 and NO. 2-7090.
Editorial Offices: 1558 North Vine, Hollywood 28, Phone HEmpstead 2025.

Radio Life was entered as Second Class Matter May 8, 1942, at Los Angeles, under Act of March 3, 1879. Postpaid Subscriptions, \$2.75 year, \$1.50 six months. Single Copies on sale at leading Independent Grocers in Southern California at 5c each. Reprinting in whole or in part without permission strictly forbidden.

Publisher, Carl M. Bigsby; Editor, Evelyn A. Bigsby; Assistant Editor, Shirley Gordon; Business Manager, Robert C. Johnson; Advertising Manager, Gene Jones; Office Manager, Georgia Caywood; Art Director, Ray Wheeler; Log Editor, Hal Julian.

All material used by Radio Life is specially prepared by its own staff writers, and reprinting in whole or in part without publisher's permission strictly forbidden.

Thelma Essen, Los Angeles, Calif.

Sirs: Several girl friends and myself have become ardent radio fans and go to as many shows as possible. Having seen so many radio stars, we feel in a position to name Randy Stuart of the Jack Carson program as the best-dressed woman in radio. We've seen almost all her shows and she is always beautifully gowned. . . . Radio has so few glamorous girls. The boys really hubba-hubba when Jack introduces her. Won't you give her a write-up?

Incidentally, "Tugwell" is darling. How old is he? Couldn't he and Randy do a cute show together?

Dave "Tugwell" Willock is thirty-ish.

A story on Randy appears in our June 9th issue. (J. B. McHenry, Pete Ledges, George Edwards and others who are asking about Randy, take note.)

Re radio glamour girls: Are you forgetting Barbara Fuller, Cathy Lewis, Sharon Douglas, Jo Gilbert, Betty Jane Rhodes, Rosemary DeCamp, Shirley Mitchell, Dale Evans, Janet Waldo, Louise Erickson and Harriet Hilliard—just to name a very few?



Susan Ann Belcher, Santa Monica, Calif.

Sirs: Please state whether the Pickard Family on KNX are white or colored people. Their music is good and commercials are brought in by the boys in an interesting way. Are they really a family or are there some in-laws connected as I have heard?

The Pickards are white and are a real family.



Mrs. Thelma Parker, 1140 Junipero, Long Beach 4, Calif.

Sirs: I was gratified to read a letter in "Ear Inspires the Pen" about a Long Beach radio program. I listened to "Lucky Lady Matinee" and thoroughly enjoyed it. Betty Allen is a very charming personality. Isn't she the only "Quiz Mistress" on the air?

Would like to ask what has become of Ozle Waters?

Betty Allen is the only "Quiz Mistress" on the air as far as we know. Ozle Waters is not on the air at this writing. We'll precast his return. But you hear him a lot on records.



IPED-99



Fran Allison

Aunt Fanny

Roger Hopkins, 4830 Art Street, San Diego, Calif.

Sirs: Will you please tell us more about "Aunt Fanny" on the "Breakfast Club" . . . Is it true Don McNeill is bringing his "Breakfast Club" to Hollywood?

Don McNeill may come to Hollywood. Plans at this writing are still in the rumor stage. "Aunt Fanny" is played by Fran Allison, and we'll let the accompanying photos speak for themselves.

Peggy Cooley, San Gabriel, Calif.

Sirs: I have been sick quite a bit this year with flu, etc., and radio has become one of my favorite pastimes.

I would like very much to see a story on "One Man's Family", "Bride and Groom", Danny Kaye and Joan Davis. These are my favorites.

I am an ardent fan of Perry Como's and would like to see him on the cover with a story and plenty of pictures. Jack Benny is simply super.

Radio Life carried a Danny Kaye story on May 19. "Bride and Groom" on January 10, other requests noted.

Lavina D. You, 4555 Glen Allyn Drive, Los Angeles, Calif.

Sirs: Sunday we were fortunate enough to catch a children's program

on KPCC. An amateur show to be sure, but the best thing yet heard for children. Both my children, ages four and fourteen, listened intently which proves they would enjoy good shows more than the sort of blood and thunder that's dished out allegedly for children. Please, why can't the larger stations take a tip from KPCC and give the kids a break?

Faye Wilson, Los Angeles, Calif.

Sirs: I get real sick and tired of listening to those advertisements in between programs . . . Couldn't something be done to cut them down a little?

I enjoy listening to Bill Stern . . . He really deserves a half-hour program. I would appreciate it very much if you would run a long article or him along with pictures.

Would you please print where we can write for tickets to radio programs?

Radio Life carried a story on Bill Stern on March 10, 1946. Write for tickets to the networks, National Broadcasting Company, Columbia Broadcasting System, American Broadcasting Company and Mutual Broadcasting System in Hollywood, California.

Margaret Fenton, Los Angeles, Calif.

Sirs: Could you please tell me what happened to "It Pays to Be Ignorant"? I nearly split my sides the last time I heard it, but that was

a long time ago. If it is still on would you please tell me what time and station?

"It Pays to be Ignorant" has returned to KNX at 5:00 p.m. on Fridays.

Sunny Ciesla, 17202 Figueroa Street, Gardena, Calif.

Sirs: With Western music becoming so popular in Southern California, and almost everywhere else, we think that an article or a series of articles about the rising radio artists in that line would prove interesting to a great majority of your readers. In mind is Cliff Stone, popular emcee of three live talent and one recorded program. Also appearing as a musician and comedian on several other shows occasionally.

Radio Life will be putting out an all-western issue in the near future and we'll try to answer your request.

Mrs. Alex Pickens, 4305 Newport Avenue, San Diego 7, Calif.

Sirs: I listen to N.T.G.'s "You're in the Act," every day throughout the week. There has always been a question in my mind as to whether or not this is only a fifteen-minute program. I listen to it over KNX from 11:00 until 11:15 and then always wonder if maybe it isn't continued over another station for the remainder of the program. Contestants are

(Please turn to Page 8)

Tune in
ACME
SPORTS PARADE

BASEBALL
All "Home Games"
KLAC—570
All "Road Games"
KMPC—710
OLYMPIC FIGHTS—Tues.—KLAC

sponsored as a public service by

ACME BEER
Bohemian Distributing Company
LOS ANGELES 11

California Rotogravure Co

Grows Well in Sun or Shade

Beautiful LAWNS

FROM THESE DOUBLE TREATED
AGGELER & MUSSER LAWN BLENDS

A & M VELVIT GREEN BLEND
is the best for a permanent, velvety green fine bladed golf green perfection turf. The seed is DOUBLE TREATED to check disease and promote heavy root production.

A & M BLU-GREEN BLEND
is the best for a quickly established, hardy, strong fast growing dark green turf of striking beauty. This seed is also Double Treated.

ASK FOR THEM BY NAME AT YOUR DEALER

AGGELER & MUSSER
SEED COMPANY
652 MATEO STREET, LOS ANGELES, 21, CALIF.

THIS IS THE *Life*

By
Shirley Gordon

Although Absent from the Air, Tommy Riggs And Betty Lou Haven't Been Idle These Past Few Years; Now They're Back on the Ether, But Also Taking It Easy the California Way

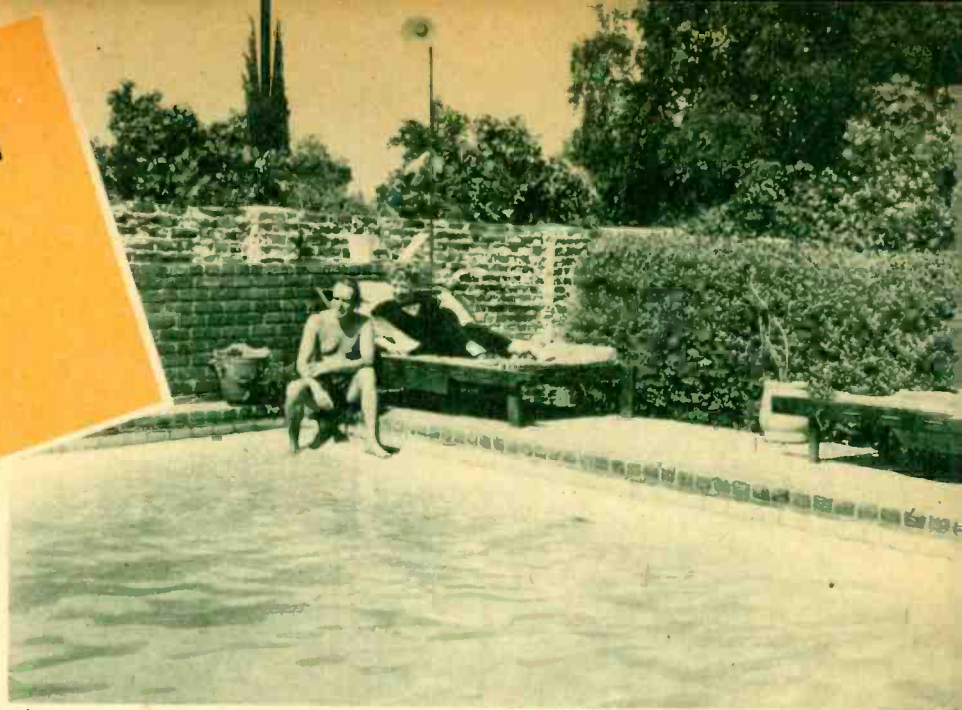

▲ **TOMMY RIGGS AND** wife, Mary, relax at the edge of the swimming pool in the rear of their pretty Valley home. The neighborhood children often gather here for gay parties. "Guess they're disappointed not to find Betty Lou," grins Riggs.

Friday, 7:30 p.m.
CBS-RNXX

TOMMY RIGGS grinned over the top of the mystery book he was reading and remarked, "You sure get lazy." We had come upon him at the rear of his attractive stucco home out Encino way, stretched out leisurely in a comfortable lawn chair beside the swimming pool. "It's not pretentious, but we have a lot of fun," he remarked, his arm indicating the inviting sweep of backyard patio and pool. "Had a gang of youngsters over here the other afternoon," he went on, his blue eyes twinkling. "Noisy!"

Not in evidence, however, was the childish treble of Tommy's special little friend, Betty Lou, the impish little make-believe girl who is Riggs' radio partner. Just a clever gymnastic of Tommy's own soft, deep-registered masculine voice, Betty Lou isn't anywhere to be seen. The only evidences we saw of her were the sketch of a sweet-smiling, curly-haired little girl on the wall of the Riggs' guest house and a tiny pair of wooden shoes next to Tommy's in front of the barbecue pit.

Tommy explained, "They were given to Betty Lou and me when we appeared in Holland, Michigan, one year, for the town's annual tulip

festival. That's certainly something worth seeing, incidentally."

Lazy Bones

Attired comfortably in brightly-patterned blue swimming shorts, Riggs yawned, stretched his sun-browned five feet, ten-inch frame still more comfortably, and said again, "You sure get lazy." He confessed that he's so happy in his new Valley home that he hates ever going to town, though he dutifully treks in regularly for rehearsals and airings of his Friday evening CBS show.

This series gives radio dialers their first opportunity (save for guest ap-

▲ **TOMMY IS PROUD OF HIS** seven chickens. "They lay about four eggs a day," he reported smilingly. "That's just about right for us." The Riggses have been ensconced in their new home just a few months, and express boundless enthusiasm for California living.



▲ **MRS. R. IS EQUALLY** proud of the beautiful roses which flower the border of their front lawn. A happy housewife again, she worked as secretary to a radio agency while her husband was away in the Navy.



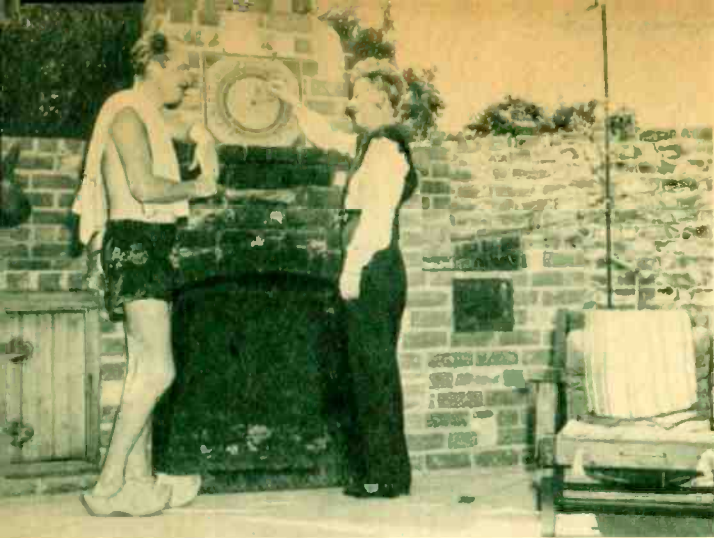

↑ **TOMMY LOOKS TO MARY** for approval of his prowess at the dart game that stands above their barbecue. (Note the wooden shoes Riggs is wearing. He was gifted with them—and a small companion pair for Betty Lou—when he attended the annual tulip festival at Holland, Michigan).

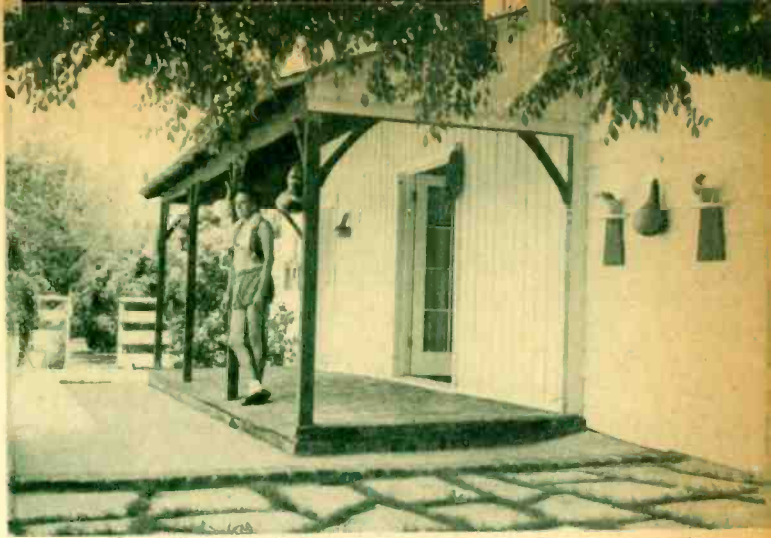

↑ **THIS IS THE GUEST** house, a charming white structure that stands at one side of the pool. It contains a rumpus room and bedroom. Smiled Riggs: "I think we'll move out here, and let the guests bother with the big house." Gene Lester Photos

pearances) to enjoy Betty Lou's antics since 1943, when her creator exchanged his assignment on the ether waves for a wartime job on the salt water ones. Riggs entered the Navy as an apprentice seaman, was immediately placed in special services and spent more than eighteen months in the South Pacific, traveling with an entertainment unit that included pianist Claude Thornhill and actor-drummer Jack Cooper.

During this period, however, the voice of little Betty Lou wasn't stilled. She went right along with Tommy, and among other morale-building activities, she made recorded interviews with servicemen for them to send back home to their families. Riggs (and with him, Betty Lou) was discharged from the Navy in November of 1945.

Pennsylvania-born Riggs names Brown University as Betty Lou's birthplace. She made her advent in a locker room when Tommy, a quarterback on the college football team, scared his teammates back into their

shower stalls by asking, "Can I come in?" in his little-girl voice!

On Vallee's Show

After that, he and Betty Lou were always the highlight of college entertainments, and later, "they" made their microphone debut on KDKA, Pittsburgh. Nation-wide fame came in 1936 via Rudy Vallee, on whose program Riggs appeared as special guest for forty-nine weeks, the longest run of any act on the Vallee show.

Riggs' new radio series co-stars him with a popular feminine vocalist and features Wally Maher as "Wilbur," Jack Douglas as "Mr. Douglas," announcer Don Wilson and Frank De Vol and his orchestra.

But Tommy's favorite role these days was obvious as Radio Life chatted with him in the pleasant atmosphere of his new home in the Valley. It covers one and a quarter acres, and its owner proudly ushered us through a grove of twenty-nine orange trees.

"If I get tired of oranges, the neighbors have grapefruit," grinned

Riggs, indicating the yard on the other side of the rustic brick wall which surrounds his acreage. "I can get a spear and help myself," he jested.

As it is, the Riggses (Tommy and his pert blonde wife, Mary) do all right for themselves. In addition to orange juice for their breakfast, they're substantially supplied with eggs from their own backyard. Tommy proudly introduced his seven chickens. "They lay about four a day," he grinned. "That's just about right for us."

Before our departure from the Riggs residence, for our photographer's benefit, Tommy had progressively given us a sample of his skill at the dart game that was propped up above the barbecue, shown prowess in the swimming pool, then relaxed once again in the lawn chair with his mystery book in hand.

He beamed over this happy slice of California living, tilted his freckle-flecked, sun-tanned face toward the sun and remarked again, "You sure get lazy!"

↓ **RIGGS SAMPLES AN ORANGE** from one of the twenty-nine trees in the grove at the rear of his acreage. "And if we get tired of oranges," he beamed, "the neighbors have grapefruit. We can get a spear and help ourselves!"

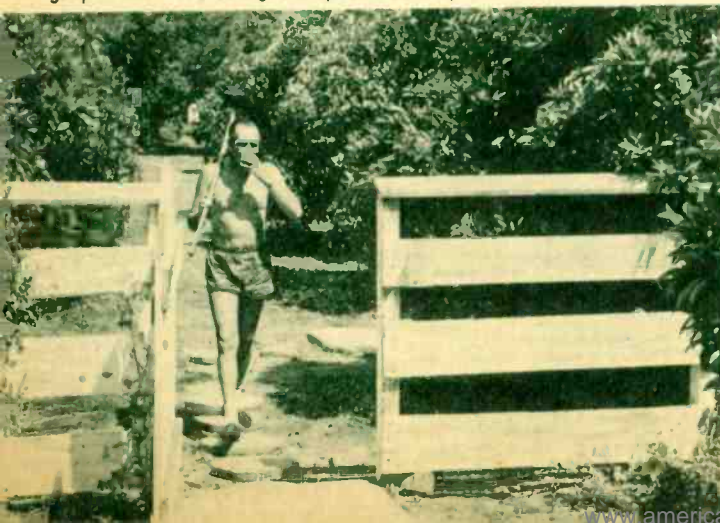

↓ **HIS NEW CBS AIR SERIES** co-stars Tommy and Betty Lou with a top feminine vocalist, and features Jack Douglas (left) as "Mr. Douglas", Wally Maher (center) as "Wilbur", and Frank De Vol (over Riggs' shoulder) and his orchestra.





Ah, for the Life of an Actor!

By
Peggy Carter

Marvin Miller Wonders What It Would Be Like to Take It Easy

▲ **MARVIN MILLER OF THE RADIO** looks like this. But the Marvin Miller of motion pictures may resemble a Jap or a strange character of mysterious descent. He doesn't care what he enacts, as long as he's allowed to act.

THE LAST TIME Radio Life lunched with actor-announcer Marvin Miller (then Mueller), he was thinking of simplifying his name. He did. He was interested in pictures and wanted to act. He did. He had come to California because he was working too hard in Chicago. He intended to take it easy. He didn't.

Lunching with Marvin is an experience in itself. This tall, dark and genial radioite calls himself an "amateur gourmet." But don't let that fool you. He should be in the professional class.

He knows more about food than the average chef. Marvin loves to eat and feels that most people regard it only as a necessary habit. But not Mr. Miller. He looks for exciting new ways in which to prepare his three a day. He confesses he doesn't cook.

Indefatigable

But that, undoubtedly, is due to his lack of spare time. Miller has twelve shows a week, which necessitates rising at 6:15 a.m. He realizes his desire for a fifty-hour day is hopeless, but he sometimes manages to put in a twenty-hour one. He detests sleeping.

His friends know they can always find him up at odd times. Consequently, his house is besieged by chums who have an urge to hear

symphonic or classical music in the wee hours. He loves to play one or one hundred of his fabulous 700 albums for an appreciative audience. And he thrives on arguments about music, on which he is well-versed.

He is five-feet ten-and-one-half inches tall, weighs 190 pounds, and prefers sports clothes. He has been married seven years to his beautiful artist wife, Elizabeth, and is the father of six-year-old Tony. He calls himself an eternal ham and in make-up presents an authentic-looking oriental. He was the Japanese chief of police in "Blood on the Sun."

Marvin thinks he is a far better actor than announcer. On his radio shows (KECA's "Coronet Story Teller," CBS's "The Whistler," the Billie Burke Show and the Frank Sinatra program, and NBC's Rudy Vallee show to name a few) his chores are mainly those of an announcer-emcee.

His movie roles are different. In his first he played a Jap. His second required him to be a weakling, and in one of his latest he portrays a blind pianist. Variety is the keynote of Marvin's life and he detests routine.

Radical Suggestion

He probably never does things in the same way. He is now advocating a new regime in the family's meal time. Do away with three meals,

says Marvin, and concentrate on two a day. The family hasn't decided whether this is a good idea or not.

Marvin is a clever raconteur and keeps his friends enthralled with his amusing experiences. He likes entertaining in his own apartment (he's a lucky landlord) but enjoys dining out. He knows every unusual restaurant in town.

He likes people and is quite good at caricaturing them in black and white. Another hidden talent of Miller's is handicraft. Tables, chairs and bookshelves are his specialty. On the bookshelves rest scrapbooks, compiled and hand-bound by Marvin.

He never writes letters, but composes jigsaw puzzles instead. Mrs. Miller has to unravel these to find out if the laundry was sent on Monday and if her husband remembered to put the cat out nightly. Son, Tony, thinks it's a marvelous idea. His letter puzzles contain pictures of all the beloved toys at home.

Marvin enjoys a tremendous capacity for living. He thinks there's nothing like it. He thinks his present schedule is a cinch. He's quoted as saying, "This is the easiest life I've ever led. I'm able to sleep until six every morning—well, almost always; I always have time for meals with my family—well, almost always; and I'm always through work by nine p.m.—well, almost always."

JOIN THE

Record Experts



On Al Jarvis' "Can You Tie That?"
And You'll Find Out How Your Taste
In Records Compares with Theirs

RECORD ENTHUSIAST AL JARVIS GUIDES the experts on "Can You Tie That?" and admits that he enjoys every minute of it. Al got the idea for the Bing Crosby-Bob Hope appearance on the show for the clothing drive while he was in the hospital.

By
Joan Buchanan

Sunday, 12:05 p.m.,
KLAC

CAN YOU TIE THAT?" If you can, you're a very discerning record enthusiast and a lucky guy! Al Jarvis' unique record show gives platter collectors ratings by the guest experts and regular Dave Dexter, editor of "Note" magazine. And the average listener gets informal entertainment by some of the top stars in the theatrical world.

Records are played in advance of their release and judged on performance, production, interpretation and vocal. The experts score them on percentage, from one to 100. At the end of the program, the score is unannounced on the final record, and if you can guess the average struck by the four judges, you'll be the recipient of a radio phonograph combination. Jack, start sharpening our pencils.

Easter Sunday, at Earl Carroll's

in Hollywood, Al presented Bing Crosby, Bob Hope and Ella Logan in addition to Dave Dexter, as his panel of experts. The occasion was a clothing drive for Catholic Charities, and the seven tons collected just about measure up to the amount of hilarity served up on the discs.

Hope and Crosby jitterbugged their way through the first record played, Les Brown's "Good Blues Tonight," and each gave it 95. Ella Logan judged it at 67, and Dave Dexter granted it a tepid 59. At this announcement, Hope and Crosby got up to leave. "You can tell we're from the country," commented Bob sadly.

Second record played was "Who's Sorry Now?" by a singer named Bing Crosby. Crosby leaned back and listened in rapt attention with occasional murmurings of "Beautiful—beautiful. Turn it up."

Hope's first comment was, "Well,

I don't follow the singers much!" But he thought it was nice that Eddie Heywood let his father sing with the band. "After careful consideration, I give it six and one half points!" he decided.

From Singer Shirley Ross, Jarvis borrowed an old record on which she and Hope shared the vocal, "Two Sleepy People" (now scheduled for release). A stunned Hope recovered to find that on nostalgia value alone even hard-to-get Dexter had given him a satisfactory score.

One of the highlights of the show was the presentation to Crosby of a gigantic picture of Frank Sinatra. Bing countered by giving Bob an even greater enlargement of Red Skelton.

Jarvis admits that throughout the program, the boys kept him laughing so hard that he forgot about

(Please Turn to Page 8)

➡ **CROSBY AND HOPE GAGGED IT UP** (even Sinatra got in on it) but Bing proved his record knowledge by recognizing the playing of sax man Vido Musso and Les Brown's orchestra on a pre-release disc.

➡ **EXPERTS ELLA LOGAN AND DAVE DEXTER CONFER** over a disc. Ella confessed to being a Crosby fan and gave Bing's vocal a high rating. Dexter is a serious critic who makes no compromise with mediocre music.



FOR THESE

Summer Days...

MONARCH Orange Pekoe (Black) Tea is cool and delightful when served iced—and has a refreshing effect when served hot.

Buy Monarch genuine Orange Pekoe and serve for all occasions—iced or hot.



Try All **MONARCH** Finer Foods

FEATURED BY NEIGHBORHOOD GROCERS AND SUPER MARKETS

The Ear Inspires the Pen

(Continued from Page 3)

usually cut off in the middle of their act. It would be more interesting to listen to it for a half hour and hear who wins the prize money.

Would like to see pictures and story of Jack Bailey in Radio Life.

"You're in the Act" is a half-hour program, fifteen minutes of which are carried by KNX, KQW, San Francisco, carries the full half-hour show.

Radio Life of February 10, 1946, carried a story on Jack Bailey.

Join the Record Experts

(Continued from Page 7)

emceeing. "It should have been television," he sighed. "I've never had so much fun in all my life!"

How Experts Evaluated Discs on "Can You Tie This?"

Average	TITLE	ARTIST
93%	Fire Dance—Compinsky Trio	
85%	The Song of the Nightingale—Cincinnati Symphony	
84%	Metronome All Out—Metronome All Stars	
83%	Prisoner of Love—Perry Como	
79%	Panacea—Woody Herman	
79%	Route 66—King Cole Trio	
78%	There's Good Blues Tonight—Les Brown	
77%	She's Funny That Way—Herb Jeffries	
77%	I've Got a Feeling I'm Falling—Clyde Hurley	
76%	All That Glitters Is Not Gold—Mildred Malley	
76%	Out of Nowhere—Gene Krupa	
75%	I Got Lost in His Arms—Dinah Shore	
74%	Zanzibar—Juan Tizol	
73%	Who's Sorry Now—Harry James	
73%	Take the 'A' Train—Andre Previn	
71%	Painted Rhythm—Stan Kenton	
70%	I Left My Heart in Mississippi—Herb Jeffries	
69%	Who's Sorry Now—Bing Crosby	
68%	They Say It's Wonderful—Frank Sinatra	
68%	The House of Blue Lights—Ella Mae Morse	
68%	I Got the Sun in the Morning—Les Brown	
68%	Red Light—Red Callender Trio	
68%	Sometimes I'm Happy—Nappy Lamare	
67%	Lil' Auggie Is a Natural Man—Johnny Mercer	
66%	Somewhere in the Night—Betty Jane Rhodes	
65%	Ditty a la Dizz—Mercer Ellington	
59%	Have You Got Any Gum Chum—Ray McKinley	
59%	They Say It's Wonderful—Perry Como	
58%	All That Glitters Is Not Gold—Dinah Shore	
51%	Them There Eyes—The Jones Brothers	
50%	Two Sleepy People—Bob Hope and Shirley Ross	
49%	In the Land of the Buffalo Nickel—Ray McKinley	
48%	Love on a Greyhound Bus—Vaughn Monroe	
44%	All That Glitters Is Not Gold—Jimmy Dorsey	
40%	Where Did You Learn to Love—Vincent Lopez	
35%	Bumble Boogie—Jimmy Mundv	
28%	I'm Gonna Make Believe—Frankie Carle	
20%	Along With Me—Charlie Snyvak	
12%	The One That I Am—Sammy Kaye	

TO INCREASE YOUR
RADIO *Life*
 LISTENING PLEASURE

**RADIO: West ★ National
 and International**

Hats on Market

Some of the 56,000 hats sent to Hedda Hopper's and Tom Breneman's contest, are now on sale at the Kate Krutcher Workers (auxiliary of Children's Hospital), 155 South Western Avenue. The proceeds from sale of these hats will be divided 50-50 between the auxiliary and the Braille Institute.

Love Dat Book

As sharply "panned" as singing commercials may be in "The Hucksters," Frederick Wakeman's top-selling novel about radio, its publisher, Rinehart & Co., is putting more of them on the air. During the last two weeks, New York dialers have had to endure the following ditty twice-daily:

"Freddie Wakeman who wrote 'Shore Leave'

Has another book today;
 Advertising folks should read it,
 Learn what Wakeman has to say,
 Um-Um! Love Dat Book!
 Every listener should read it,
 Learn what Wakeman has to say..."

NEXT WEEK

As pleasant as a summer afternoon in your favorite hammock is the agenda for the June 30th issue . . . From its pretty cover miss, starlet Olga San Juan, to its final pages, there is something to please everybody . . . Uncle Sam smiles his approval as Parkyakarkus points out ways to save food. Perhaps you, too, will benefit from Parky's pointers . . . Do you ever get to day dreaming about voices you'd like to hear on the air? Well, we did, and the results can be found on pages six and seven. See if you agree with our conclusions . . . New MBS commentator Sheila Graham is profiled . . . Number Four of a series, Little Women Behind Big Men, makes another appearance . . . Editor Evelyn has prepared an interesting story on the Ford Summer Hour . . . We visit Station KGFJ and bring back a glowing report of the independent . . . and KFWB's disc jockey, Bill Anson, is coming your way . . . Don't miss next week's issue.

Bowl Broadcasts

KGFJ has contracted with the Hollywood Bowl Association to bring its listeners a wider offering of fine classical music. On July 5th, the station will air two hours of the opera, "Carmen," to herald the Bowl's opening production of the same opera on July 9th. KGFJ is also planning to feature live interviews with the top personalities of the operatic world who will appear during the season at the Bowl.

Oldest Iowan

Clyde Scott, general manager of KECA, is so sure that the oldest living Iowan is to be found in southern California that he is conducting a radio campaign to locate him—or her. The state of Iowa, celebrating its Centennial Anniversary June 29th through July 4th, wants to find the oldest living Iowan, and Scott has volunteered his help.

So . . . if you know anyone, born in Iowa territory over a hundred years ago, communicate with KECA at once!

Canoga Park, That Is

For five years, Bob Burns has been honorary mayor of Canoga Park. Almost every week, NBC dialers hear him make mention of the community during his airshow. This coast-to-coast publicity has attracted crowds of visitors out Canoga Park way, and the city fathers and its leading business men, grateful for the influx of the public, asked Bob recently what they could do to thank him. "Welllll," drawled the Arkansas Traveler, "them high weeds around my property need a little trimming."

No sooner said than done. Virtually the whole town pitched in with pitchforks and the like, cleared away the yard and even painted Bob's fence! In return, Bob gave them all a big barbecue!

Afterward, Canoga Park's Chamber of Commerce head made a speech, told the comedian: "Just keep right on being our honorary mayor!"

Prince Charming Flies

When Bob Cummings flies to the side of the woman who wins him for a day on Erskine Johnson's Mutual contest, it will be in the only private plane of post-war design to be certi-

(Please Turn to Page 10)

*A New Time
 For an old Friend*



**STROLLING
 TOM
 7:45 P.M.**

**TUESDAY thru FRIDAY
 Sun. - 2:15**

Presented by
 Your Neighborhood
DR. BEAUCHAMP
 Dental Office

**WARNER BROS.
 K F W B
 980 on your dial**



KECA *mike memos*

By VIRGINIA WEST

As all radio fans know, summer days bring many changes in listening habits... and that, we maintain, is good. There are new shows galore, and new times and days for old favorites. For instance, starting this week ABC will bring you the adventures of that famous masked rider, "The Lone Ranger," on a new schedule... and with a brand new sponsor... General Mills, Inc. "The Lone Ranger" rides the KECA airplanes, starting June 24, on Mondays and Wednesdays at 7 p.m., and on Saturday nights at 8:30.

Then, Ed Sullivan, he of the famous column, "Pipelines," has already occupied a new dial spot... ABC-KECA, Monday nights at 8:15. Of course, the Ford summer show, "Festival of American Music," debuts on June 30... More about that next week! Also underway is another KECA public interest show, "Playground Fun," presented in cooperation with the Los Angeles Playground Commission, with Ted Bentley as master-of-ceremonies. That's Saturday mornings at 10:30... There'll be a new audience participation show, "Break the Bank," replacing Alan Young Show on July 5. Incidentally, this will be Young's first vacation since he went on the air in June, 1944, as a summer fill-in for Eddie Cantor.

... YOU'LL COME BACK TO 790 ...

PERSONAL: Gil Martyn, ABC newsman, heard with Marvin Miller on the Monday thru Friday 10 a.m. "Home Edition," over KECA, leaves for the east in the near future... He'll combine business with pleasure on his eastern trek...



Ed Sullivan

John Nelson of ABC's "Bride and Groom" program is getting a reputation as a speed spieler... He was "clocked" during a recent broadcast at 438 words per minute!... Adding to his work on ABC thrillers, "I Deal in Crime" and "Murder Will Out," William Gargan is working on a new picture at Universal. It's tentatively titled, "Swell Kid"... Larry Marcus, who scripts the ABC-KECA psychological drama series, "Dark Venture," (Tuesday nights at 8:30) isn't too superstitious... but he does have a personal "good luck" charm which he uses in every script. The special Marcus word is "Graham." You'll always find a "Graham" in his script... It may be a person's name, a town, a car or the name of a product.

Marcus' fascination for the word has been with him since he almost had an accident in his youth while riding in a "Graham" car!

... YOU'LL COME BACK TO 790 ...

Take a bow, Don McNeill! The editors of "This Month" magazine are making their regular monthly award, in the July issue, to ABC's "Breakfast Club" broadcast and its toastmaster, Don McNeill. The award calls attention to the various qualities that justify the honor. "Breakfast Club," as you know, is heard Monday thru Friday mornings at 8, on KECA... A summer feature on KECA's "Hobby Hour" program (Wednesday nights at 9) is resort information, with particular emphasis on camping. Within the ensuing weeks, the program's emcee, Dal Williams, will give complete information on resorts within "vacation reach" of southlanders.

... YOU'LL COME BACK TO 790 ...

If you're tapped on the shoulder one fine day by a "Mystery Man," don't be alarmed. You'll be able to recognize him if you've been listening to the clues given on "Try 'n' Find Me"... heard over KECA 5-days-a-week at 1:15... The "Mystery Man" will appear twice a week for several weeks in one of the ABC network cities... He'll have gifts for the person who can properly identify him!... That Sunday evening highlight, "Hour of Mystery"... KECA at 6... is scheduled to present "Turn on the Heat" by A. A. Fair, on the 23rd.

... YOU'LL COME BACK TO 790 ...

Advertisement

RADIO WEST

(Continued from Page 9)

fied by the Civil Aeronautics Administration.

Cummings, who is an ex-Army pilot, chose the plane because he believes it to be the fastest and the safest on the market. "It's the only plane with a cruising speed of 185 mph and a landing speed of only fifty mph," Cummings said. "You can't beat that for safety, and I'm pretty anxious to keep this date myself."

What is this modern age coming to, with Prince Charming resorting to wings instead of the trusty steed of olden days?

Exit for Melody Twig

Most touching event of the recent horse show in Riverside was the retirement of Melody Twig, 14-year-old mare belonging to CBS' Jimmy Wallington. Put through her paces alone in the ring, Melody Twig was ushered out of the show world with a blanket of roses and taps. Wallington plans a

(Please Turn to Page 28)



The Lone Ranger

RACE RESULTS

and

COMPLETE SPORTS

Aired

EVERY

HALF-HOUR

at

5 MIN. BEFORE THE HOUR

and

5 MIN. BEFORE THE 1/2 HOUR

Beginning at 10:00 A.M.

Monday thru Saturday

K W K W

1430 Kc.

"The Sports Station of Southern California"

THIS IS PIERCE BROTHERS



Lincoln Heights MORTUARY

2517 Pasadena Avenue • CA 3234

Precasts & Previews

TIME CHANGES

Monday, June 24—"Rosemary," KNX, 12:45 p.m. (15 min.) Monday through Friday. Formerly KNX, 10:30 a.m. Monday through Friday.

Monday, June 24—"Lone Ranger," KECA 7:00 p.m. (30 min.) Monday and Wednesday; 8:30 p.m. Saturday. Formerly KECA, 6:00 p.m. Monday, Wednesday, Friday.

Tuesday, June 25—Ted Malone, KECA, 6:30 p.m. (15 min.) Monday and Wednesday through Friday time remains at 10:15 a.m.

Tuesday, June 25—"Take It From There," KECA, 7:00 p.m. (30 min.). Formerly KECA, 2:00 p.m. Saturday.

Saturday, June 29—"We, the Guilty," KECA, 7:00 p.m. (30 min.). Formerly KECA, 9:30 p.m. Wednesday.

Thursday, June 27—"Phone Again, Finnegan," KNX, 6:30 p.m. (30 min.). Formerly KFI, 1:00 p.m. Saturday.

Saturday, June 29—"It Could Happen to You," KFI, 11:00 a.m. (15 min.). Formerly KFI, 11:30 a.m. Saturday.

Saturday, June 29—"Meet the Author," 11:15 a.m. (15 min.). Formerly KFI, 11:45 a.m. Saturday.

Saturday, June 29—"Famous Jury Trials," KECA, 8:00 p.m. (30 min.). Formerly KECA, 8:30 p.m. Saturday.

WHAT'S NEW

Drama

Sunday, June 23—"Silver Theater," KNX, 2:00 p.m. (30 min.). Conrad Nagel is master of ceremonies in new series. First presentation is Virginia Bruce in "Romance, Inc."

Tuesday, June 25—"Favorite Story," KFI, 9:00 p.m. (30 min.). Dramatizations of famous works of fiction.

WHO'S GUESTING

Variety

Wednesday, June 26—"Bob Crosby Show," KNX, 5:30 p.m. (30 min.). English star, Gracie Fields, will be Bob's guest.

Music

Sunday, June 23—"Ford Sunday Evening Hour," KECA, 4:00 p.m. (1 hr.). Conductor George Szell presents Eugene List, young American pianist, as soloist.

Monday, June 24—"Telephone Hour," KFI, 8:00 p.m. (30 min.). Guest soloist will be Met star, Blanche Thebom.

WHAT'S PLAYING

Drama

Sunday, June 23—"Hour of Mystery,"

KECA, 6:00 p.m. (1 hr.). George Murphy stars in A. A. Fair's "Turn on the Heat."

Tuesday, June 25—"Encore Theater," KNX, 5:30 p.m. (30 min.). Robert Young stars in "Green Light."

Thursday, June 27—"Suspense," KNX, 8:00 p.m. (30 min.). Elliott Reid stars in "The Return Trip" by Maurice Zimm.

★
Forum

Sunday, June 23—"Open Forum," KMPC, 9:05 p.m. (55 min.). Question to be discussed will be: "Should conscientious objectors receive the same compensation as soldiers?"

WHAT'S SPECIAL

★
Sports

Friday, June 28—Fights, KECA, 7:00 p.m. ('til concl.). Battle for the lightweight crown between Bob Montgomery and Allie Stolz.

★ ★

QUARTER-HOUR SERIES

Val Browne conducts a new program of "the world's most beautiful voices" on KFWB, Tuesday, Thursday, Friday and Saturday at 8:30 a.m. Entitled "Your Home", it features light operatic and semi-classical music.

BACK BEFORE MIKE

After serving as an army hostess at Muroc army air field, Ynez Seabury has returned to civilian life and is now a featured player on Don Lee's adventures of the "Cisco Kid".

KEEPING IN TOUCH

Mrs. Fred Van DeVenter, better known to Mutual's "Twenty Questions" as Florence Rinard, reveals that she didn't go into radio for fame and fortune, but because she wanted to see her commentator husband once in a while. "I got tired of being a golf widow by day and a radio widow by night," she explains.

AUDIENCE REQUESTS

Alec Templeton on his NBC program, goes to the studio audience for the selections he includes in his "four-in-one" number.

OPINION

Walter O'Keefe, guesting recently on CBS' Bob Crosby show, opined that people in California "keep warm running around looking for the sun".

Radio Roundup

from **KFI**

TWO MORE FINE NBC-KFI SUMMER REPLACEMENT SHOWS YOU WON'T WANT TO MISS ARE "THE MAN CALLED X" AND "AN EVENING WITH ROMBERG". THESE TWO SHOWS FILL THE HOUR FROM 6 to 7 ON TUESDAY NIGHTS.

Sigmund Romberg



Featuring a 52-piece orchestra under the baton of the famed composer-conductor SIGMUND ROMBERG, "An Evening With Romberg" will present music unsurpassed. Sharing the spotlight will be vocalists Reinhold Schmidt and Genevieve Rowe.

Herbert Marshall



In the title role of "The Man Called X" is that suave gentleman of drama, Herbert Marshall. Leon Belasco plays the supporting role of Pegon Zellschmidt, Mr. X's shadow who will do anything for money.

For both these fine shows, dial KFI-640
Advertisement.

SUNDAY, JUNE 23

KLAC	KFI	KECA	KHJ	KFVD	KXLA	KFSG	KGFJ	KFXM	KFAC	KGER	KWKW	KFMB
KFSB	KMPC	KIEV	KFWD	KXK	KRKO		KPC	KFB	KGB	KPRO	KVOE	
570	640	790	930	1020	1110		1230		1330	1390	1440	1490
600	710	870	980	1070	1150		1240	1280	1360	1430	1450	

- *Indicates News Broadcasts.
- 8:00 KFI—The Eternal Light.
- 8:00 KNX—Invitation to Learning.
- 8:00 KECA—This Week Around the World.
- 8:00 KHJ, KGB, KVOE—Pilgrim Hour.
- 8:00 KMPC, KLAC, KXLA, KGER—News.
- 8:00 KFWB—Funnies.
- 8:00 KLAC—Country Church.
- 8:00 KRKO—Ranch Program.
- 8:00 KWKW—Pan-American Mission.
- 8:00 KGFJ—Arm Chair Concert.
- 8:00 KFVD—Voice of Calvary.
- 8:00 KFXM—News and Music.
- 8:00 KPRO—Bible School.
- 8:00 KFSD—Call to Worship.
- 8:00 KFMB—Old Fashioned Revival.
- 8:05 KGER—Kingdom Within.
- 8:10 KLAC—Sunday Concert.
- 8:15 KMPC—Junius Pierce.
- 8:15 KXLA—Musical Memories.
- 8:30 KFI—Chicago Round Table.
- 8:30 KNX—Yours Sincerely.
- 8:30 KHJ, KGB, KVOE—Lutheran Hour.
- 8:30 KECA—Hour of Faith.
- 8:30 KMPC—Chapel of the Air.
- 8:30 KFWB—Union Rescue Mission.
- 8:30 KXLA—Immanuel Baptist Church.
- 8:30 KWKW—Buenas Nuevas.
- 8:30 KFAC—Strollin' Tom.
- 8:30 KLAC—Christ Church Unity.
- 8:30 KGFJ—Radio Messenger.
- 8:30 KFVD—Church of Christ.
- 8:30 KGER—Swedenborg Hour.
- 8:30 KFOX—Morning Bible Hour.
- 8:30 KPRO—Voice of Prophecy.
- 8:30 KFSD—Concert Orchestra.
- 8:45 KFAC—Music.
- 8:45 KGFJ—Quiet Moments.
- 8:45 KRKO—News.
- 8:45 KGER—Frank and Ernest.
- 9:00 KFI—News.
- 9:00 KNX—People's Platform.
- 9:00 KECA—News.
- 9:00 KHJ, KGB, KFXM, KVOE—Voice of Prophecy.
- 9:00 KMPC—News, Rhythm Roundup.
- 9:00 KLAC—News, St. Brendan's.
- 9:00 KRKO—Sunday Serenade.
- 9:00 KFAC—Liberal Catholic Hour.
- 9:00 KFVD—Waltz Time.
- 9:00 KGFJ—Hollywood House Presents.
- 9:00 KXLA—Sweet Melodies.
- 9:00 KWKW—Italian Hour.
- 9:00 KPPC—Morning Devotional.
- 9:00 KGER—News, Bible Treasury Hour.
- 9:00 KFOX—Records.
- 9:00 KPRO—From the Hymnal.
- 9:00 KFSD—Layman's Views of News.
- 9:00 KFMB—Christian Science.
- 9:15 KFI—Home Town Parade.
- 9:15 KECA—John Vosberg's Successful Gardening.
- 9:15 KFAC—Concert.
- 9:15 KPPC—Prelude to Worship.
- 9:15 KFSD—America United.
- 9:15 KFMB—String Quartet.
- 9:30 KFI—Musical Milestones.
- 9:30 KNX—News.
- 9:30 KHJ, KGB, KFXM, KVOE—Singing Sweethearts.
- 9:30 KECA—Taylor-Made Melodies.
- 9:30 KFWB—Peter Potter.

- *KLAC—News, Al Jarvis.
 - *KXLA—Slavic Program.
 - *KRKO—Sunday Serenade.
 - *KGFJ—Hollywood House Presents.
 - *KFVD—Sunday Roundup.
 - *KWKW—Voice of Prophecy.
 - *KFOX—Commentator.
 - *KPRO—Dorothy Sheppard.
 - 10:05 KGER—Music.
 - 10:15 KECA—Washington Inside Out.
- COMMANDER SCOTT**
and
The Romance of the Highways
"Unreal Realities"
KHJ-KVOE
10:15 A. M. Sundays
- KHJ, KGB, KFXM, KVOE—Commander Scott.
 - KFWB—Platter Parade.
 - KFOX—Rev. Russell.
 - *KPRO—Orson Welles.
 - KFMB—South American Way.
 - 10:30 KFI, KFSD—Westinghouse Program, John Charles Thomas.
 - *KNX—Weekly News Review.
 - KECA, KFMB—Sammy Kaye's Sunday Serenade.
 - KHJ, KGB—Vera Holly Sings.
 - KXLA—Czech Polkas.
 - KPPC—Church News.
 - KWKW—Hungarian Baptist.
 - KGER—Voice of Prophecy.
 - KVOE—Passport to Romance.
 - KFXM—Tailored Melodies.
 - KPRO—Man With Band.
 - 10:40 KPPC—Tower Chime.
 - 10:45 KFOX—Cumberland Church.
 - 10:50 KPPC—Church Service.
 - 10:55 KECA—Williams Hall.
 - 11:00 KFI, KFSD—Carmen Cavallero Parade.
 - KNX—Columbia Symphony.
 - *KECA, KFMB—Sam Baltor.
 - KHJ, KGB—Band Concert.
 - *KMPC—News, Off the Record.
 - *KFWB—News.
 - *KLAC—News, Al Jarvis.
 - KNLA—Church of Open Door.
 - KFAC—1st Methodist Church.
 - KWKW—Italian Melodies.
 - KGFJ—Rhythmic Pattern.
 - KFVD—Hollywood First Baptist.

- KPRO, KFXM, KVOE—Church Services.
- KPPC—Church Service.
- KFOX—Presbyterian Church.
- *KGER—News, Music.
- 11:15 KECA—Sunday Vespers.
- KFWB—Platter Parade.
- KFMB—Musical Caravan.
- 11:30 KFI, KFSD—One Man's Family.
- *KHJ, KGB—Bill Cunningham.
- KWKW—All Saints Episcopate.
- KGFJ—Song of the Islands.
- KFOX—Christian Church.
- KGER—Bible Class.
- 11:45 KECA, KFMB—Sam Pettengill, News.
- KHJ—Dusty Records.
- 12:00 KFI, KFSD—National Hour.
- KNX—Columbia Workshop.
- *KHJ—Broadway News.
- *KECA, KMPC, KFWB, KLAC, KGB, KFXM, KGER, KVOE—News.
- KGFJ—Say It With Music.
- KFVD—Battle of Barlones.
- KWKW—Italian Novelities.
- KPPC—Church Service.
- KFOX—Records.
- *KPRO—Sam Baltor.
- KFMB—Musical Caravan.
- 12:05 KLAC—Can You Tie That?
- KGER—Music.
- 12:10 KPPC—Music of the Masters.
- 12:15 KHJ, KGB, KFXM, KVOE—Ilka Chase.
- KECA—Galen Drake.
- KMPC—Off the Record.
- KFWB—Platter Parade.
- KFAC—Music.
- *KPRO—Sam Pettengill.
- 12:30 KFI—These Make History.
- KNX—Electric Hour.
- *KECA, KPRO, KFMB—Right Down Your Alley.
- KHJ, KGB, KVOE—True Detective Mystery.
- KFWB—Jean Leonard.
- KRKO—Music.
- KWKW—American Jewish Hour.
- KXLA—Afternoon Varieties.
- KFXM—Sagebrush Serenade.
- KFSD—The Show is On.
- 12:45 KFI—Ba 9's News Weekly.
- *KRKO—News.
- KFXM—Music.
- 1:00 KFI, KFSD—Symphony Hour.
- KNX—Family Hour.
- KFA, KPRO, KFMB—Darts for Dough.
- KHJ, KGB, KVOE—Murder is My Hobby.

*KMPC—News, Manhattan Highlights.
KFWB—Rancho Rodeo.
*KLAC, KXLA—News.

JEAN BALL
Recognized authority on Charm, Beauty and Social Customs
presents
Charm School of the Air
KGFJ 1:00-2:00 P.M. Sunday
8:30-9:00 P.M. Mon.-Sat.

- KGFJ—Charm School of the Air.
- KRKO—Sunday On Ranch.
- KWKW—American Jewish Hr.
- KPPC—Afternoon Concert.
- KFOX—Varieties.
- KFVD—McKee Piano.
- *KGER—News, Grace Dotson.
- KFXM—Ave Maria Hour.
- 1:10 KLAC—Baseball.
- 1:15 KWKW—Golden Hour.
- KFVD—Moods in Music.
- KXLA—Church in Barn.
- KNX—Melodic Moods.
- 1:30 KNX—Reserve.
- KECA, KPRO, KFMB—Coun-terpasy.
- KHJ, KGB, KFXM, KVOE—Abbott Mysteries.
- KMPC—Samuel H. McKee.
- KFAC—Good Neighbor Salute.
- KFVD—Piano Moods.

FLOYD B. JOHNSON
KFOX 1:30 - 2:00 P.M. Sunday
1280 Kilocycles

- KFOX—Floyd B. Johnson, King's Ambassadors.
- KGER—Light and Life.
- 1:45 KNX—William L. Shirer.
- KMPC—Lawrence Welk Music.
- KFVD—Vocal Varieties.
- KXLA—Blend of Melody.
- 2:00 KFI—Catholic Hour.
- KNX—Silver Theatre.
- KECA, KPRO, KFMB—Stairway to the Stars.
- KHJ, KGB, KFXM, KVOE—Those Websters.
- KMPC—Baseball.
- KGFJ—Easy Rhythm.
- *KLAC—News, Baseball.
- KRKO—Sunday On Ranch.
- KFVD—Harlem Holiday.
- KXLA—Lampighter Jazz Session.
- KWKW—Italian Melodies.
- KPPC—Afternoon Concert.
- KFOX—Good News.
- KGER—Long Beach Band.
- KFSD—Arden Salute.
- 2:15 KFWB—Strollin' Tom.
- KFOX—Sophia Clvoru.
- 2:30 KFI—Something for the Family.
- KNX—Hope Chest.
- KECA, KPRO, KFMB—Sunday Evening Party.
- *KHJ, KGB, KFXM, KVOE—Cedric Easter.
- KFWB—This is Los Angeles.

Songs of South America
KFAC
1330 on your dial
Sunday, 2:30-3:00 P. M.
Sponsored by Edwards Brothers Colonial Mortuary

- KFAC—Songs of the Nations.
- KXLA—Gold Hour.
- KWKW—Don Parlo's Hour.
- KFOX—Rev. Billy Adams.
- *KGER—News, Long Beach Band.
- *KFSD—News.
- 2:45 KFI—Melody Parade.
- KHJ, KGB, KVOE—Today's Sports.
- KFWB—Sunday Serenade.
- *KFSD—Carveth Wells.

SUNDAY Program Highlights

Morning Programs Appear in Lightface Type; Afternoon and Evening Programs in Boldface.

- | | |
|--|--|
| <p><i>Variety</i></p> <p>1:00—Charm School of the Air, KGFJ.</p> <p>2:00—Stairway to Stars, KECA.</p> <p>3:00—Sunday Party, KECA.</p> <p>3:00—Frank Morgan, KFI-KFSD.</p> <p>3:00—Gene Autry Show, KNX.</p> <p>3:30—Bandwagon, KFI.</p> <p>3:30—CBC Star Show, KHJ.</p> <p>4:00—Alec Templeton, KFI-KFSD.</p> <p>4:30—Tummy Dorsey Show, KFI.</p> <p>5:30—James Melton, KNX.</p> <p>5:45—Jimmie Fidler, KECA.</p> <p>6:30—Meet Me at Parkey's, KFI.</p> <p>8:45—Sheila Graham, KHJ.</p> <p>9:30—Romance of Ranchos, KNX.</p> <p>9:30—Jack Haley, KFI.</p> <p><i>Quiz Programs</i></p> <p>1:00—Darts for Dough, KECA.</p> <p>6:00—Take It or Leave It, KNX.</p> <p>6:30—Double or Nothing, KHJ.</p> <p>6:30—Money on the Lue, KNX.</p> <p>7:30—Stump the Authors, KFAC.</p> <p>7:30—Name That Song, KHJ.</p> <p>8:30—Quiz Kids, KECA.</p> <p><i>Drama</i></p> <p>10:15—Commander Scott, KHJ.</p> <p>11:30—One Man's Family, KFI.</p> <p>12:00—Columbia Workshop, KNX.</p> <p>1:00—Murder is My Hobby, KHJ.</p> <p>1:30—Abbott Mysteries, KHJ.</p> <p>2:00—Silver Theater, KNX.</p> <p>3:00—Frederick Speare Players, KXLA.</p> <p>5:00—Corliss Archer, KNX.</p> <p>6:00—Hour of Mystery, KECA.</p> <p>7:00—Crime Doctor, KNX.</p> <p>7:30—Blondie, KNX.</p> | <p><i>Outstanding Music</i></p> <p>7:30—Salt Lake Tabernacle, KNX.</p> <p>9:30—Gilbert & Sullivan, KFAC.</p> <p>10:30—John Charles Thomas, KFI.</p> <p>11:00—Columbia Symphony, KNX.</p> <p>12:30—Electric Hour, KNX.</p> <p>1:00—NBC Symphony, KFI.</p> <p>1:00—Family Hour, KNX.</p> <p>3:00—Let's Go to the Opera, KHJ-KGB-KVOE.</p> <p>4:00—Ford Evening Hour, KECA-KFMB-KPRO.</p> <p>5:30—Album of Familiar Music, KFI-KFSD.</p> <p>6:00—Hour of Charm, KFI.</p> <p>7:30—Standard Hour, KFI.</p> <p>10:15—Chapel Quartet, KFI.</p> <p>11:15—Bridge to Dreamland, KECA.</p> <p><i>Public Affairs</i></p> <p>8:00—Invitation to Learning, KNX.</p> <p>8:30—Chicago Roundtable, KFI.</p> <p>9:00—People's Platform, KNX.</p> <p>5:30—Fiorello La Guardia, KECA.</p> <p>6:00—Exploring the Unknown, KHJ-KGB-KVOE.</p> <p>6:45—Mayor Bowron, KMPC.</p> <p>9:00—Open Forum, KMPC.</p> <p>9:00—Sunday Evening Club, KFAC.</p> <p>9:15—Report to the People, KECA.</p> <p><i>Sports—Comment</i></p> <p>2:00—Baseball, KMPC.</p> <p>2:45—Today's Sports, KHJ-KGB-KVOE.</p> |
|--|--|

- 3-KFI, KFSD-The Fabulous Dr. Tweedy.
- KNX-Gene Autry Show.
- KHJ, KGB, KFXM, KVQE-Let's Go to the Opera.
- ★KECA, KPRO, KFMB-Drew Pearson.
- KMPC-Baseball.
- KFAC-Showcase of Hits.
- ★KLAC-News, Baseball.
- KGFJ-Remembrance.
- KFVD-Popular Favorites.



OLD FASHIONED REVIVAL

Charles E. Fuller, Director.
P. O. Box 123, Los Angeles, Calif.

KXLA-4:00-5:00 P. M.
KGEE-4:00-5:00 P. M.

REBROADCAST

KXLA-9:00 P. M.
KPRO-9:00 P. M.
KFOK-10:00 P. M.
KVQE-10:00 P. M.
KFXM-10:00 P. M.
KMPC-10:05 P. M.

LEARN RADIO BROADCASTING

MEN AND WOMEN! If you have a good speaking or singing voice prepare now for the growing opportunities in RADIO and TELEVISION. We train in announcing, news-casting, acting and singing. This school has Government approval. Our students broadcast weekly on

"CAREER THEATER"
Every Sunday 3 to 3:30 p.m. STATION KXLA (1110 kc.)
FREDERICK H. SPEARE
"The West's Outstanding Radio School"

6671 Sunset Blvd. Studio 1591 Hollywood 2325

- KXLA-Fredrick H. Speare.
- KPPC-Afternoon Concert.
- ★KGER-News.
- KFOK-Rev. Earl Ivis.
- 3:05-KGER-Sacred Harmonies.
- 3:15★KECA, KPRO, KFMB-Don Gardner.
- KFWB-Philharmonic Reporter.
- 3:30-KFI, KFSD-Bandwagon, With Cass Daley.
- KNX-All-Star Western.
- KECA, KPRO, KFMB-Hollywood Music Hall.
- KHJ, KGB, KFXM, KVQE-CBC Star Show.

Interested in Radio Broadcasting

Wanted for immediate interview men and women at once with good speaking voices to be auditioned for training in radio acting and announcing. No exp. needed. Apply 1 to 9 p.m. to Program Director HAL STYLES.

RADIO PLAYERS OF AMERICA BROADCASTING SCHOOL
8800 Wilshire Blvd. cor Robertson Beverly Hills BR-2-2546

Listen to Our Show Sun. 3:30-4 P.M.-KFWB Hal-Styles & Famous Guest Stars

- KFWB-So You'd Like to Be In Radio.
- KFVD-Hunk, Night Watchman.
- KXLA-Challenge to Youth.
- KWKW-Clem Davies.
- KGEB-Back to God.
- 4-KFI, KFSD-Alice Templeton.
- KNX-Reserve.
- KECA, KPRO, KFMB-Ford Sunday Evening Hour.
- KHJ, KGB-Alexander's Meditation Board.
- KMPC-Baseball.
- KFWB-Jam Session.
- ★KLAC-News, Baseball.
- KFAC-Showcase of Hits.
- KXLA, KGER-Old-Fashioned Revival.
- KGFJ-Curtain Call.
- ★KWKW-News.
- KPPC-Afternoon Concert.
- KFOK-Sunshine Mission.
- KFXM-Sacred Harmonies.
- KVQE-Nazarene Church.
- 4:15-KRKD-Music.
- KWKW-Rev. Johnson.
- 4:30-KFI, KFSD-Tommy Dorsey Show.
- KNX-C. B. S. Orchestra.
- KHJ, KGB-Open House.
- ★KFWB-News.
- KFVB-90-90 Club.
- KFXM-King's Ambassadors.
- KVQE-Grace and Truth.
- 4:45-KFWB-Western Stars.
- KFVD-Carter Wright.
- KWKW-Afternoon Serenade.
- 4:55★KNX-Ned Calmer.
- 5-KFI, KFSD-Manhattan Merry-Go-Round.
- KNX-Corliss Archer.

- KHJ, KGB-Reviewing Stand.
- ★KECA, KPRO, KFMB-Walter Winchell.
- KMPC-Baseball.
- KFAC-Bowlers' Sports Cast.
- ★KLAC-News, Baseball.
- KGFJ-Strange As It Seems.
- KRKD-Public Service.
- KFVD-Evening Serenade.
- KXLA-Lutheran Gospel Hr.
- KWKW-Bible Treasury Hr.
- KPPC-Afternoon Concert.
- KFOK-Rev. R. H. Hoxan.
- ★KGER, KFXM-News.
- KVQE-Bethel Tabernacle.
- 5:05-KGER-Rev. Draper.
- 5:15-KECA, KPRO, KFMB-Harriet Parsons.
- KFAC-Music.
- KGFJ-Rhythms in Jazz.
- KFXM-Cardinal Hour.
- 5:30-KFI, KFSD-American Album of Familiar Music.
- KNX-Texaco Star Theatre, with James Melton.
- ★KECA, KPRO, KFMB-F. M. La Guardia.
- KHJ, KGB-Special Investigator.
- KLAC-Music from Movies.
- KRKD-Hour of Cheer.
- KXLA-Presbyterian Church.
- KWKW-Kids' Bible Club.
- KGFJ-Today's Hits.
- KPPC-Silhouettes & Shadows.
- KGER-Young People's Church.
- KFOK-Maurice Johnson.
- KFXM-Made in America.
- KVQE-Minister's Hour.
- 5:45★KHJ, KGB, KFXM, KVQE-Gabriel Heatter.
- KECA, KPRO, KFMB-Jimmie Fidler.
- 6-KFI, KFSD-Hour of Charm.
- KNX-Take It Or Leave It.
- KECA, KPRO, KFMB-Hour of Mystery.
- KHJ, KGB, KFXM, KVQE-Exploring the Unknown.
- ★KMPC, KFWB, KRKD, KFOX-CLAC, KGER-News.
- KFAC-Musical Memories.
- KPPC-Concert.
- KFVD-Evening Serenade.
- KGFJ-Twilight Rhapsody.
- KWKW-Brita Eldi.
- ★KXLA-News.
- 6:05-CLAC-Al Jarvis and His Make Believe Ballroom.

"WORD of PROPHECY"

(current events in the light of the Scripture)

Louis S. Bauman
Sundays, 8:05 P. M.-KGER



- KGER-Word of Prophecy, Louis S. Bauman.
- 6:15-KMPC-Christian Science.
- KFWB-Show Time.
- KXLA-University Explorer.
- KWKW-Helpers for Relief.
- KRKD-Music.
- 6:30-KFI, KFSD-Meet Me at Parky's.
- KNX-Money on the Line.
- KHJ, KGB, KFXM, KVQE-Double or Nothing.
- KMPC-Mother's Album.
- KFWB-Gospel and Song.
- KXLA-Beyond Tomorrow.
- KPPC-Children's Corner.
- KWKW-Evening Serenade.
- KGER-Lutheran League.

- KFOK-Hal's Memory Room.
- 6:45-KMPC-Mayor Bowron.
- KPPC-Story Time.
- 7-KFI, KFSD-Reserve.
- KNX-Doctor.
- KECA, KFMB-Warriors of Peace.
- KHJ, KGB, KFXM, KVQE-Freedom of Opportunity.
- ★KMPC-News, Bolero Time.
- KFWB-Lest Ye Forget.
- KFAC-Musical Memories.
- ★KLAC-News, Ballroom.
- KPPC-Music.
- KXLA-National Voice.
- KGFJ-Overture to Evening.
- KPRO-Gaullite Gaieties.
- KFOK-Pastor Olga Graves.
- ★KGER-News, John Brown.
- 7:15-KXLA-Life and Health.
- KPPC-Organ Recital.
- KPRO-Music America Loves.
- 7:25-KNX-Surprise Theatre.
- 7:30-KFI, KFSD-The Standard Hour.
- KNX-Blondie.
- KECA, KPRO-Stump the Authors.
- KHJ, KFXM, KVQE-What's the Name of That Song?
- KFWB-Semi-Classics.
- KXLA-Church of Open Door.
- KPPC-Masterworks.
- KGER-Music.
- KFMB-Just Relax.
- 7:45-KFWB-Catholic Answers.
- KGER-St. Joseph Church.
- KFMB-Bing Crosby.
- 8-KFI, KFSD-The Standard Hour.
- KNX-That's a Good Idea.
- KECA, KFMB-Basil Adlam Orch.
- KHJ, KFXM-Twenty Questions.
- ★KMPC, KLAC-News.
- KFWB-Hollywood Presbyterian Church.
- KGFJ-Waltz Invitation.
- KFAC-First Methodist Church.

FLOYD B. JOHNSON

KGER 8:05-9:00 p.m.
Sunday
1390 Kilocycles

- ★KGER-News, Floyd B. Johnson.
- KFOK-Christian Science.
- KPPC-Sunday Evening Hour.
- KVQE-Christian Youth.
- KGB-Time for Music.
- 8:05-KLAC-Can You Tie That?
- 8:15-KMPC-Land of the Free.
- 8:30-KFI, KFSD-Frank Morgan.
- KNX-Defense Never Rests.
- KECA, KFMB-Quiz Kids.
- ★KHJ, KGB, KFXM, KVQE-Water Winchell.
- KMPC-Everybody's Hour.
- KGFJ-Dancing Rhythm.
- KPPC-Sacred Music.
- KPRO-Intermezzo.
- 8:45-KHJ, KFXM, KVQE, KGB-Sheila Graham.
- KPPC-Word of Life.
- KFAC-Music.
- KGFJ-Musical Corsage.
- 9-KFI-Radio's Shining Hour.
- KNX-Man Named Jordan.
- ★KECA, KFMB-Sam Hayes, News.
- ★KHJ, KGB, KFXM, KVQE-News, Glenn Hardy.
- ★KMPC-News, Open Forum.
- KFWB-Victory Service Club.
- ★KLAC-News, Radio News-reel.
- KGFJ-Ave Maria Time.
- KFAC-Sunday Evening Club.
- KXLA, KPRO-Old-Fashioned Revival.
- KFVD-Spade Cooley Time.
- ★KGER-News, Bethel Church.
- KFSD-RCA Show.
- 9:15★KHJ, KGB, KFXM, KVQE-Rex Miller.
- KECA, KFMB-Report to the People.
- 9:30-KFI-Jack Haley & Eve Arden.
- KNX-Romance of Ranchos.
- KHJ, KGB, KVQE-Private Showing.
- KFWB-ABC Roundup.
- KFAC-Gateway to Music.
- KLAC-Modern Concert Hall.
- KGFJ-Show Time.
- KGER-Tuckin' In Hour.
- KFOK-Sunshine Mission.
- KFSD-Devotional Music.

EASTSIDE SERENADE

9:30 to 10:00 P.M.
Every Sunday

KECA

- KECA-Eastside Serenade.
- KFMB-Show Tunes.
- 9:45-KFMB-Parson Roberts.
- 10-KFI, KFSD-The Reporter.
- ★KNX-Chet Huntley, News.
- KECA-Tommy Dorsey Orch.
- KHJ-Lawrence Welk Orch.
- ★KMPC-News, Old-Fashioned Revival.
- KFWB-Vocal Varieties.
- ★KLAC-News.
- KFAC-Gateway to Music.
- KGFJ-Western.
- KXLA-Voice of Calvary.
- KFVD-Spade Cooley Time.
- KPRO-Riverside Union Church.
- KVQE, KFXM-Old-Fashioned Revival.
- KGB-Human Adventure.
- KFOK-Rev. Fuller.
- ★KGER-News, Music.
- 10:10-KLAC-Compinsky Trio.
- 10:15-KFI-Chapel Quartet.
- KNX-University Explorer.
- ★KHJ-News.
- KFAC-Music.
- KFSD-Honored Flights.
- KFMB-Continental Room.
- 10:30★KFI-Carveth Wells.
- Inside the News.
- KNX-America Speaks.
- KECA-Freddie Martin Orch.
- KHJ-So the Story Goes.
- KFAC-Music for Listening.
- KGFJ-Swing It.
- KXLA-Bright Corner Church.
- KGER-Cosby Music.
- KPRO-Frank and Earnest.
- KGB-Jack Barrow Orch.
- KFMB-Melody Lane.
- 10:45-KFI-Show Time.
- KNX-Time for Reason.
- KHJ, KGB-Louis Prima.
- KPRO-Casino Gardens.
- KFMB-Jam Session.
- ★KFSD-News.
- 11-KFI-America United.
- ★KNX, KMPC-News.
- KHJ, KGB, KFXM-Xavier Cugat Orch.
- KECA-Vera Massey.
- KFWB-Gospel and Song.
- ★KLAC-News, Dance Music.
- KFAC-Music for Listening.
- KGFJ-Blue of Evening.
- KFVD-Spade Cooley Time.
- KFOK-Antioch Church.
- KPRO-Gleams of Grace.
- KFSD-Music in the Night.
- KFMB-Modern Concert.
- 11:05-KNX-What I Would Say.
- KMPC-Benny Carter Orch.
- 11:15-KFI-Pacific Story.
- KECA-Bridge to Dreamland.
- 11:20-KNX-Tiny Hill Orch.
- 11:30-KNX-Many Strand Orch.
- KHJ, KGB, KFXM-Dance Orch.
- KMPC-Dance Time.
- KFWB-Music You Want.
- KXLA-Mabuhay Cafe.
- KFSD-St. Francis Orch.
- KFMB-Bridge to Dreamland.
- 11:45-KFI-Eddie Fitzpatrick Orchestra.
- KNX-KNX-tra, Music.
- ★KHJ, KGB, KFXM-News.
- 11:55★KFI, KXN, KFSD-News.

WHAT TIME IS IT?

Mel ("Scotty McBrown") Blanc, of the NBC "Abbott and Costello Show", this week acquired sixty-six more antique watches and clocks to add to his large collection.

★ FEATHERED FAN

Baritone Jack Berch has a fan in Woodinville, Washington, who writes that her canary knows Jack's voice and sings right along with him on his afternoon ABC program.

MONDAY, JUNE 24

* Indicates News Broadcasts.

THE Morning Bible Hour

KFOX

Mon. thru Sat. 7:30-8 A.M.

Wilbur Nelson
presents
30 minutes with the Hymn Book and the Bible

*
Sunday 8:30 A.M.

- 8-KFI, KFSD-Fred Warling.
- KNX-Kate Smith.
- KECA, KPRO, KFMB-Don McNeill's Breakfast Club.
- *KHJ, KGB-Cecil Brown.
- *KMPC, KXLA, KGER-News.
- *KFWB-News.
- KGFJ-Concert Pastelle.
- KFAC-Music.
- *KLAC-News, For the Girls.
- KRKD, KFOX-Bible Institute On the Air.
- KWKW-Pan American Mission.
- KFVD-Wakeup Ranch.
- KVOE-Hot Cake Club.
- 8:05-KGER-Sister Sylvia.
- 8:15-KNX-Aunt Jenny.
- *KHJ, KGB-Frazier Hunt.
- KMPC-Market, Sports.
- KFWB-Mello-Tunes.
- KWKW-Diga Graves.
- KGER-Mizpah.
- 8:30-KFI, KFSD-Lone Journey.
- KNX-Helen Trent Romance.
- KHJ, KGB, KFXM, KVOE-Take It Easy.
- KMPC-A Song for You.
- *KFAC-News.

KXLA, 8:30 A.M.

HAVEN OF REST

Mon., Wed., Fri.

First Mate Bob and the Good Ship Grace

- KXLA-Haven of Rest.
- *KRKD-News, Music.
- *KWKW-News, Devotions.
- KFOX-Rev. R. E. Reid.
- 8:45-KFI, KFSD-David Harum.
- KNX-Our Gai Sunday.
- KHJ, KGB, KFXM, KVOE-Victor Lindlahr.
- *KFWB-News.
- KFAC-Show Time.
- KFVD-Vocal Favorites.
- KWKW-Wings of Healing.
- KGER-New Tribes Mission.
- 9-KFI, KGFJ, KGER-News.
- KNX-Life Can Be Beautiful.
- *KHJ, KGB, KFXM, KVOE-Lyle Van, News.
- KECA, KPRO, KFMB-Glamour Manor.
- *KMPC-News, Spotlight Stars.
- KFWB-Health Talk.
- *KLAC-News, Varieties.
- KFAC-Unity.
- KXLA, KFVD-Waltz Time.
- KRKD-Sagebrush Serenade.
- KWKW-Voice of China.
- KFOX-Firebrands for Jesus.
- 9:05-KFI-Edward Jordenon.
- KGER-Bible Treasury Hour.
- 9:10-KGFJ-Radio Messenger.
- 9:15-KFI-Especially for You.
- KNX-Ma Perkins.
- KHJ, KGB, KFXM, KVOE-Coke Club, Morton Downey.
- KMPC-Pappy Cheshire.
- KFWB-South of the Border.
- KFAC-Voice of Health.
- KXLA-Harmony Homestead.
- KWKW-Lutheran Hour.
- *KFVD, KFSD-News.
- 9:30-KFI-Local Page.
- KNX-Young Dr. Malone.
- KHJ-Time Out.
- KECA, KPRO, KFMB-Breneman's Breakfast.
- KFWB-You Baby.
- *KFAC, KWKW-News.
- KGFJ-Open Album.
- KFVD-Show Tunes.
- KGB-San Diego Scrapbook.
- KVOE-Bing Crosby.
- KFSD-Time to Relax.
- KGER-Radio Revival.
- 9:44-KFI-Lullaby Time.
- 9:45-KFI, KFSD-Graeme Fletcher.
- KNX-Road of Life.
- KHJ-Tune Time.
- KMPC-Perry Como.
- *KFWB, KRKD-News.
- KFAC-Voice of Romance.
- KFVD-Here Comes Parade.
- KWKW-Sign of the Clock.
- KGER-Westwood.

- KGB-Molly Morse.
- KVOE-Dick & Jeanie.
- KRKD-G. I. Roundup.
- 9:55-KFI, KFSD-Guiding Light.
- 10-KNX-Second Mrs. Burton.
- *KECA, KPRO, KFMB-Home Edition.
- *KHJ, KGB, KFXM, KVOE-News, Glenn Hardy.
- *KMPC-News, Music Hall.
- KFWB-House of Milan.
- KFAC-Festival of Waitresses.
- *KLAC-News, Al Jarvis.
- KRKD-Music, Talk.
- KWKW, KGFJ-Racing News.
- KFVD-Morning Serenade.
- KXLA-Piano Parade.
- *KGER-News, F. B. Johnson.
- 10:15-KFI, KFSD-Today's Children.
- KNX-Perry Mason.
- KECA, KPRO, KFMB-Ted Malone.
- KHJ-Nancy Dixon.
- KGFJ-Serenade for You.
- *KXLA-News.
- KWKW-Morning Melodies.
- KGER-Kingdom Within.
- KFOX-Rev. Emma Taylor.
- KGB, KVOE-Smile Time.
- 10:25-KFI, KFSD-Betty Crocker.
- KWKW-Races and Sports.
- 10:30-KFI, KFSD-Woman in White.

KNX Mon. thru Fri. 10:30

"A Thought for Today"

with Jim Garthwaite

for

BANK of AMERICA

- KNX-Thought for Today.
- KECA, KPRO, KFMB-My True Story.
- KHJ, KGB, KFXM, KVOE-Queen for a Day.
- KFWB-Concert Masters.
- *KFAC, KWKW-News.
- KGFJ-Uphut Session.
- KRKD-Music.
- KXLA-Woman's World.
- KFVD-Union Rescue Mission.
- KGER-Sunshine Pastor.
- 10:45-KFI-Masquerade.
- KNX-Tena and Tim.
- KMPC-Home Chats.
- KFWB-Science of Mind.
- KFAC-Latin Quarter.
- KRKD-Midnight Mission.
- KGER-R. B. Hammond.
- KFOX-Hebrew Christian Hr.
- KFSD-Do You Know?
- 10:55-KECA, KPRO, KFMB-News.
- KWKW-Races and Sports.
- 11-KFI, KFSD-Life Can Be Beautiful.
- KNX-My Country Sings.
- KHJ, KFXM, KVOE-Kisa Maxwell.
- *KECA, KFMB-Bankhaze.
- *KMPC-News, Music Hall.
- KFWB-Bill Anson.

MONDAY Program Highlights

Morning Programs Appear in Lightface Type; Afternoon and Evening Programs in Boldface.

Variety

- 8:00-Fred Warling, KFI.
- 8:00-Breakfast Club, KECA.
- 9:30-Breneman's Breakfast, KECA.
- 10:00-House of Milan, KFWB.
- 10:30-Queen for a Day, KHJ.
- 1:15-Johnny Murray, KNX.
- 6:30-Spotlight Bands, KHJ.
- 7:00-Supper Club, KFI.
- 9:00-Hoagy Carmichael, KFI.

Outstanding Music

- 4:00-Musical Masterpieces, KFAC.
- 6:00-Contented Hour, KFI.
- 6:00-Musical Digest, KGFJ.
- 7:00-Miniature Concert, KFAC.
- 8:00-Telephone Hour, KFI.
- 8:00-Evening Concert, KFAC.
- 8:30-Voice of Firestone, KFI.
- 8:30-Music Supreme, KMPC.
- 10:00-Lucky Lager Dance Time, KFAC.
- 10:00-Eastside Show, KFWB.

Drama

- 5:00-Lux Theater, KNX.
- 6:00-Screen Guild Players, KNX.

- 6:15-Real Life Stories, KHJ.
- 7:00-Bulldog Drummond, KHJ.
- 7:30-Cavalcade of America, KFI.
- 8:00-Michael Shayne, KHJ.
- 8:00-Lum & Abner, KFCA.
- 8:30-The Ent Man, KFCA.
- 8:30-Gregory Hood, KHJ.
- 9:30-Boston Blackie, KECA.

Quiz Programs

- 5:30-Information, Please, KFI.
- 6:30-Bob Hawk Show, KNX.
- 6:30-Dr. I. Q., KFI.
- 8:30-Charlemagne School of the Air, KGFJ.

Public Affairs

- 2:00-Internal Revenue, KRKD.
- 2:30-Background for Living, KNX.

Sports-Comment

- 10:00-Race Lineup, KWKW.
- 10:00-Racing, KGFJ.
- 5:30-Race Results, KGFJ.
- 5:45-Race Results, KRKD.
- 6:55-Harry Wismer, KECA-KFMB.
- 9:30-Inside of Sports, KHJ.
- 10:00-Sid Ziff, KECA.

- KXLA-Easy Listening.
- KFAC-Freedy Classics.
- *KLAC-News, Al Jarvis.
- KGFJ-Styllings in Blue.
- KRKD-Light Concert.
- KWKW-Listening Reward.
- *KFVD, KGER-News.
- KFOX-Thomas Baird.
- KGB-Bosh Pritchard.
- 11:15-KFI, KFSD-Ma Perkins.
- KECA, KPRO-Ethel & Albert.
- KHJ-Smile Time.
- KXLA-Willard's Message.
- KVOE-Women's Clubs.
- KFOX-Basic Foods.
- KGER-Helene Smith.
- KGB-News for Women.
- KFMB-Musical Discoveries.
- 11:25-KNX-News.
- KWKW-Races and Sports.
- 11:30-KFI, KFSD-Pepper Young's Family.
- KNX-Burritt Wheeler.
- KHJ, KGB, KFXM, KVOE-Lady Be Beautiful.
- KECA-Mirandy's Almanac.
- KFAC-Woman's Life.
- KFVD-Dr. Louis Talbot.
- *KRKD, KXLA, KFOX-News.
- KWKW-Bea Boynton Suggests.
- KPRO, KFMB-Policewoman.
- 11:45-KFI, KFSD-Right to Happiness.
- KNX-Bachelor's Children.
- KECA-Foster May.
- KFAC-Piano Grams.
- KXLA-Songs of the Saddle.
- KRKD-Vocal Varieties.
- KGER-Feminine Fare.
- KPRO-This Curious World.
- KFMB-Chiff Edwards.
- 11:55-KWKW-Races and Sports.
- 12-KFI-Farm Reporter.
- KNX-C. E. House Party.
- KECA-Al Peters & Gang.
- *KHJ-Broadway News.
- *KMPC, KGFJ, KGER, KPRO, KGB, KVOE-News.
- KFWB-Bill Anson.
- KFAC-Luncheon Concert.
- *KLAC-News, Al Jarvis.
- KXLA-Dinner Bell Roundup.
- KWKW-Record Shop.
- *KFVD-Editor of the Air.
- KRKD-Prairie Schooner.
- KFSD-Backstage Wife.
- 12:05-KGER-Red Murrel.
- 12:10-KGFJ-Keyboard Magic.
- 12:15-KFI, KFSD-Stella Dallas.
- KHJ-Johnson Family.
- *KMPC-Norman Nesbitt.
- *KFOX, KFXM-News.
- KPRO-Midday Melodies.
- KGB-This is Music.
- KFMB-Word to the Wires.
- KVOE-Chiff Edwards.
- 12:25-KNX-News.
- KWKW-Races and Sports.
- 12:30-KFI, KFSD-Lorenzo Jones.
- KNX-Evelyn Winters.
- KECA, KPRO-Ladies, Be Seated.
- KMPC-Bridge Club.
- *KFWB-News.
- KFAC-Musical Miniatures.
- KGFJ-Easy Rhythm.
- KFVD-Violet Schrum.
- KXLA-Painted Post.
- KWKW-Farm News.
- KGB-Club Reporter.
- KFXM-Farm Front.
- KVOE-Shady Valley Folks.

MILD & MELLOW

12:30 TO 1:00 P. M.

Monday Through Friday

KHJ

- KHJ-Mild and Mellow.
- 12:45-KFI, KFSD-Widder Brown.
- KNX-Rosemary.
- KMPC-Battin' With Battersea.
- *KFAC-News.
- KXLA-University of Calif.
- KWKW-Gaucho Serenader.
- KFXM-Famous in Music.
- KGB-Songs of Praise.
- KFMB-Ladies, Be Seated.
- KGER-Gardening School.
- 12:55-KWKW-Races and Sports.
- 1-KFI, KFSD-When a Girl Marries.
- *KNX-Knox Manning, News.
- KECA, KPRO, KFMB-Jack Herch Show.
- *KHJ, KGB, KVOE-Cedric Foster.
- KFWB-Bill Anson.
- *KMPC-News, Scrapbook.
- KFAC-Sketches in Strings.
- KGFJ-Intermission.
- *KLAC, KFVD, KGER-News.
- KWKW-Varieties.
- KXLA-Community Broadcasters.
- KFXM-Sagebrush Serenade.
- KFOX-Platter Pantry.
- 1:05-KGER-Out of the Band Box.
- 1:10-KLAC-Melody Highlights.
- 1:15-KFI, KFSD-Portia Faces Life.
- KNX-Johnny Murray.
- KECA, KPRO, KFMB-Try n Find Me.
- KHJ-Bill Hay Reads Bible.
- KXLA-Approved for Listening.
- KFVD-Piano Moods.
- KGB, KFXM, KVOE-Johnson Family.
- 1:25-KWKW-Races and Sports.
- 1:30-KFI, KFSD-Just Plain Bill.
- KNX-Meet the Missus.
- KECA-Hollywood & Vine.
- KHJ-Melody Matinee.
- KMPC-Today in History.
- KGFJ-Among My Souvenirs.
- KFVD-Hawaiian Music.
- *KXLA-Listeners' Digest.
- *KRKD-News.
- *KWKW-News, Varieties.
- KFXM-For the Veteran.
- KVOE-Ladies of Valley.
- KGB-Your Country.
- KFMB-Trade Winds Tavern.
- KVOE-Thought for Today.
- 1:45-KFI, KFSD-Front Page Farrell.
- KECA, KPRO, KFMB-Hymns of All Churches.
- KMPC-Fingerlip Successes.
- KFAC-Piano Solos.
- KRKD-Singing Waiters.
- KFVD-Music City.
- KXLA-Varieties.
- KFXM-Your Country.
- KVOE-Radio Tour.
- 1:55-KWKW-Races and Sports.
- KFI-Road of Life.
- KNX-Volant Lady.
- KHJ, KGB, KFXM, KVOE-Zeke Manners.
- KECA, KPRO, KFMB-What's Doin' Ladies?
- KFWB-Bill Anson.
- *KMPC-News, Record Room.
- KECA-Music in the American Manner.
- *KLAC, KGER, KFSD-News.
- KRKD-Internal Revenue.
- KXLA-D'Artega Presents.
- KGFJ-Town Crier.
- KFVD-Timely Tunes.
- KWKW-Club 1430.
- 2:10-KLAC-Two for the Show.
- 2:15-KFI-Joyce Jordan.
- KNX-Light of the World.
- KHJ, KGB, KFXM, KVOE-John G. Anthony.
- KFOX-Public Bulletin.
- KFSD-Road of Life.
- 2:25-KECA, KPRO, KFMB-Norman Nesbitt.
- KWKW-News and Sports.
- 2:30-KFI, KFSD-Aunt Mary.
- KNX-Background for Living.
- KHJ, KGB, KVOE-Bill Givlin Show.
- *KECA-John B. Kennedy.
- KFWB-Three Men on a Mike.
- KXLA-Sons of the Pioneers.
- *KRKD-News, Music.
- *KWKW-News, Club 1430.
- KPRO-Improvisation.
- KGER-Between the Lines.
- KFOX-Sagebrush Symphony.
- KFMB-Musical Album.

- 2:40—KFMB—Movie News.
- 2:45—KFI, KFSD—Dr. Paul.
- ★KXN—Bob Trout.
- KECA—Hollywood Spotlight.
- KFAC—Organ.
- KHKD—Pan-Americana.
- ★KFVD—News.
- KFAC—Bandstand Matinee.
- 2:55—KWKW—Races and Sports.
- 3—KFI, KFSD—This Woman's Secret.
- KXN—Burrill Wheeler.
- KECA, KPRO, KFMB—Bride and Groom.
- ★KHJ, KXLA, KFAM, KGER—News.
- ★KMPC—News, Record Room.
- KFWB—Lawrence Walk Orch.
- ★KLAC—News, Something New.
- KFAC—Musical Favorites.
- KGFJ—Record Jackpot.
- KFYD—L. A. Daily Reporter.
- KRKD—Matinee Melodies.
- KWKW—Swing Session.
- KGB, KVOE—True Confessions.
- 3:05—KGER—Under Blue Skies.
- 3:15—★KFI, KFSD—News of World.
- KHJ—Happy Homes.
- KFWB—Bert Fiske.

**JUKE BOX
MATINEE**
3:15-5:30 p.m.
KXLA
Monday thru Friday

- KXLA—Juke Box Matinee.
- KFVD—Popular Favorites.
- KGER—Cheerful Chat.
- 3:25—KWKW—Races and Sports.
- 3:30—KFI—Music.
- KXN—Norwood Smith Sings.
- KECA, KFMB—Cliff Edwards.
- KFWB—Melody Matinee.
- ★KRKD—News, Music.
- KPRO—Al Pearce Gang.
- KGER—Take It Easy Time.
- KFOX—Your Girl Friend.
- KFSD—Your Future Home.
- KVOE—Lyrics for the Ladies.
- 3:45—KFI—What Do You Say?
- KXN—Reserve.
- KHJ, KGB, KFAM—Here's How.

FREE NYLONS!
HEAR FRANCES SCULLY
Monday, Tuesday, Friday
KECA, 3:45 to 4 P.M.
FOR NYLON DIP

- KECA—Frances Scully.
- ★KFVI—News.
- KECA—Music of Americans.
- KWKW—Afternoon Varieties.
- ★KFSD—H. V. Kallenborn.
- KFMB—Matinee Melody.
- KVOE—Clive.
- 3:55—KWKW—Races and Sports.
- 4—KFI—Ladies' Day.
- ★KXN—Knox Manning.
- ★KECA—Headline Edition.
- ★KHJ, KGB, KFAM, KVOE—Fulton J. Lewis, Jr.
- ★KMPC—News, Bolero Time.
- KFWB—Vocal Varieties.
- KFAC—Musical Masterpieces.
- ★KLAC, KPRO—News.
- KFI—Piano Selections.
- KGFJ—Swing Serenade.
- KWKW—Saddle Serenade.
- KXLA—Juke Box Matinee.
- KRKD—Piano Paintings.
- ★KGER—News, Take It Easy.
- KFSD—Thought for Today.
- ★KFMB—Melody News.
- 4:15—KFI—Hollywood Fan Magazine.
- KXN—Barbara Tate.
- ★KECA—Elmer Davis.
- ★KHJ, KGB, KFAM, KVOE—Bex Miller.
- KLAC—Hollywood Trends.
- ★KFVD—News.
- KRKD—Movie Land Quiz.
- KFSD—Maggie's Private Wire.
- KFMB—Victory Parade.
- 4:25—KPRO—Matinee Dance.
- KWKW—Races and Sports.
- 4:30—KFI—Art Baker's Notebook.
- ★KXN—Harry Flannery.
- ★KECA—Alvin Wilder, News.
- KMPC—Walk Time.
- KHJ, KGB, KFAM, KVOE—Erskine Johnson.
- KLAC—Ray Meadows Races.
- KRKD—Tunes of the Day.
- ★KGFJ, KWKW, KFMB—News.

- KFYD—00-90 Club.
- KFOX—Old Age Pension.
- KFSD—Pacific Story.
- 4:35—KWKW—Vocal Varieties.
- 4:40—★KFVB—News.
- KGFJ—Philharmonic Reporter.
- 4:45—KECA, KFMB, KPRO—Hop Harrigan.
- ★KXN—News, Garry.
- KHJ, KGB—Melody Hour.
- KMPC—Doorway to Charm.
- KFWB—Western Stars.
- KGFJ—Orchestra du Jour.
- KWKW—Today at the Races.
- ★KRKD—News.
- KFYD—Evening Serenade.
- KVOE—Music That's Live.
- 4:55—★KXN—Bill Henry.
- 5—★KFI—H. V. Kallenborn.
- KXN—Lux Theatre.
- KECA, KPRO, KFMB—Terry and the Pirates.
- ★KHJ, KGB, KVOE—News.
- ★KMPC—News, Teen & Twenty.
- KXLA—Juke Box Matinee.
- KWKW—Italian Melodies.
- KFAC—Moments in Music.
- KGFJ—Jive at 5.
- KFYD—Sun-down Roundup.
- KRKD—Songs of the Saddle.
- KFOX—Summery Melody.
- KFSD—Anniversary Date.
- KGB—Casa Cugat.
- ★KGER—News, Music.
- 5:15—★KFI, KFAC, KFSD—News.
- KECA, KFMB—Dick Tracy.
- KHJ, KGB, KFAM, KVOE—Superman.
- ★KLAC—Averill Berman.
- KPRO—Public Service.
- 5:25—KWKW—Races and Sports.
- 5:30—KFI, KFSD—Information Please.
- KHJ, KGB, KFAM, KVOE—Captain Midnight.
- KECA, KPRO, KFMB—Jack Armstrong.
- KFAC—Whinn Bill Club.
- KLAC—Irwin Bean.
- KGFJ—Race Recap.
- KWKW—American-Jewish Hr.
- KFYD—Evening Serenade.
- KRKD—South Sea Serenade.
- ★KGER—Navy News.
- 5:45—KECA—Tennessee Jed.
- KHJ, KGB, KFAM, KVOE—Adventures of Tom Mix.
- ★KMPC—Tap Tunes.
- ★KLAC—Sam Baller.
- KXLA—Miniature Concert.
- KGFJ—Twilight Rhapsody.
- KRKD—Racer Results.
- KGER—Mandrake, Magician.
- ★KPRO—Day in Review.
- KFMB—Treasure Chest.
- 5:55—KWKW—Races and Sports.
- 6—KFI, KFSD—Contented Hour.
- KXN—Screen Guild Players.
- ★KHJ, KGB, KFAM, KVOE—News, Gabriel Heatter.
- KECA, KPRO, KFMB—Edward Maher.
- ★KMPC—News, Sid Fuller.
- ★KFWD, KFOX, KGER—News.
- KGFJ—Musical Digest.
- ★KLAC—News, Preview.
- KFAC, KRKD—Music.
- KWKW—Listening Reward.
- KFYD—Evening Serenade.
- KXLA—Beyond Victory.
- 6:15—KECA, KPRO, KFMB—Fantasy in Melody.
- KHJ, KGB—Real Life Stories

KMPC
DOUGLAS PARADE
OF SPORTS
Mon.-Fri. 6:15-6:30 P.M.
Sponsored by
Douglas Aircraft Co., Inc.
DIAL 710

- KMPC—Parade of Sports.
- KFWB—Warner Bros. Orch.
- KXLA—Dr. Gertrude Laws.
- KLAC—Barbershop Music.
- ★KFAM—Names and Places.
- KGER—Today in Sports.
- 6:25—KWKW—Races and Sports.
- 6:30—KFI, KFSD—Dr. I. Q.
- KXN—Bob Hawk Show.
- KHJ, KGB, KFAM, KVOE—Spotlight Bards.
- KECA, KPRO, KFMB—Forever Tops, with Whiteman.
- KFAC—Academy of Music.
- KMPC—Vaughn Monroe Orch.
- KFWB—Frank Bull.
- ★KLAC—E. Louis Platau.
- KWKW—Sports in Review.
- KXLA—Help Wanted.
- KRKD—Show Tunes.
- KFOX—Hal's Menu Room.
- 6:45—KRKD—Tunesmiths.
- ★KLAC—Mobile McNamee.
- KXLA—Musical Dept. Store.

- 6:55—KECA, KPRO—Harry Wimer, Sports.
- 7—KFI, KFSD—Supper Club.
- KXN—Sunny Ross Show.
- KHJ, KGB, KFAM, KVOE—Bulldog Drummond.
- KECA, KFMB, KPRO—Lone Ranger.
- ★KMPC—News, Dinner Dance.
- KFAC—Concert in Miniature.
- KGFJ—Musical Digest.
- ★KLAC—News, Al Jarvis.
- ★KXLA—Averill Berman.
- ★KRKD, KGER—News.
- 7:05—KGER—Fagan.
- 7:15—★KFI, KFSD—Fleetwood Lawton.
- KXN—Jack Smith.
- KRKD—Three-Quarter Time.
- KXLA—Musical Dept. Store.
- 7:30—KFI, KFSD—Cavaliers of America.
- KXN—Eileen Farrell.
- KECA, KFMB, KPRO—Question for America.
- KHJ, KGB, KFAM, KVOE—Clisco Kid.
- KMPC—Firestone Favorites.
- KFWB—Sports Final.
- KFAC—Floretta's Jewel Box.
- KRKD—Do You Know?
- KGER—Prophecy Speaks.
- 7:45—KFWB—Show Time.
- ★KFAC, KFOX—News.
- KXLA—Jimmie Dolan.
- 7:55—★KXN—Carroll Aleott, News.
- 8—KFI, KFSD—Telephone Hour.
- KXN—Jack of All Trades.
- KECA, KFMB—Lum & Abner.

UNION OIL
PRESENTS
"MICHAEL
SHAYNE
Private Detective"
Adventure • Intrigue
K H J
8:00 P. M.
MONDAYS

- KHJ, KGB, KFAM, KVOE—Michael Shayne.
- ★KMPC—News, Hemingway.
- ★KFBI—Tomorrow's News.
- ★KFAC—Evening Concert.
- ★KXLA—Sam Baller.
- ★KLAC, KGER—News.
- KGFJ—Caucasian Memories.
- KFOX—Fishing Facts.
- ★KPRO—Local News.
- 8:15—KECA, KPRO, KFMB—Ed Sullivan's Pipelines.
- KMPC—Easy Aces.
- KFWB—Warner Bros. Orch.
- KLAC—Music from Movies.
- KGFJ—Dancing Rhythm.
- KXLA—Tick Tock Tunes.
- 8:30—KFI, KFSD—Voice of Firestone.
- KXN—Forever Ernest.
- KHJ, KGB, KFAM, KVOE—Casebook of Gregory Hood.
- KECA, KFMB—The Fat Man.
- ★KFWB—News.
- KMPC—Music Supreme.
- KGFJ—Charm School of the Air.
- KXLA—The Corral.
- KFOX—Judge Gardner.
- KGER—Church of Nazarene.
- 8:45—KFWB—Wayne King Orch.
- 9—KFI, KFSD—Hoagy Carmichael Show.
- KXN—The Whistler.
- KECA—Shall We Dance?
- ★KHJ, KGB, KFAM, KVOE—News, Glenn Hardy.
- ★KMPC—News, Floyd A. Allen.
- KFWB—Classics.
- KFAC—Evening Concert.
- KGFJ—Saludos Amigos.
- ★KLAC—News, Concert Hall.
- KXLA—Variety Time.
- KFYD—Spade Conley Time.
- ★KGER—News, Music.
- ★KPRO—News, Show Tunes.
- KFMB—Green Hornet.
- 9:15—★KHJ, KGB, KFAM, KVOE—Rex Miller.
- KFWB—Manpower.
- KMPC—Johnny Johnston.
- ★KXLA—Ray Johnson.
- 9:30—KFI—Hollywood Bowl Auditions.
- KXN—Jimmy Greer Orch.
- KHJ, KGB, KFAM, KVOE—Inside of Sports.

THE MYSTERY FAVORITE
**BOSTON
BLACKIE**
★
KECA-9:30 P.M.
MONDAYS
VELTEX GASOLINES

- KECA—Boston Blackie.
- KMPC—Glenn Miller Orch.
- KFWB—ABC Roundup.
- KXLA—Texas Jim Lewis.
- KPRO—Strike Up Band.
- KFSD—Adventures by Morse.
- ★KFMB—Raymond G. Swing.

**FLOYD B.
JOHNSON**
KFOX 9:30-10:00 p.m.
Monday
1280 Kilocycles

- KFOX—Floyd B. Johnson.
- KGER—Graphic Press.
- 9:45—KHJ, KGB, KFAM, KVOE—Henry J. Taylor.
- KXN—Brooding with Brady.
- KFMB—Blax Crosby.

- 10—★KFI, KFSD—The Reporter.
- ★KXN—Chet Huntley, News.
- KECA—Sid Ziff, Sports.
- ★KHJ, KGB, KFAM, KVOE—Fulton Lewis.
- ★KMPC—News, Bob Crosby.

**EASTSIDE
SHOW**
10 TO 12 P.M.
Every Night Except Sunday
KFWB

- KFWB—Eastside Show.
- KFAC—Lucky Lager Dance.
- ★KLAC—News, Music Memories.
- KFYD—Spade Conley Time.
- KXLA—Tunes for Ten.
- KGFJ—Western Music.
- KFOX—Pastor Olga Graves.
- ★KGER—News, Roundup.
- KFBI—Melody Lane.
- 10:15—KFI—Casa Cugat.
- KXN—Talk.
- ★KECA, KHJ, KVOE—News.
- KMPC—Sammy Kaye Orch.
- KFSD—Concert Hall.
- 10:30—★KFI—Inside the News.
- KXN—Symphonettes.
- ★KECA—Elmer Davis.
- KHJ—Sing, America, Sing.
- KMPC—Man With a Band.
- KXLA—Carter Wright Studio.
- KGFJ—Swing It.
- KPRO—Warriors of Peace.
- KVOE—140 Club.
- 10:45—KFI—Show Time.
- KHJ—So the Story Goes.
- KECA—Beverly's Blues.
- ★KFSD—News.
- 11—★KFI, KHJ, KVOE—News.
- ★KXN—Jim Wyatt.
- KECA—Fiesta Grande.
- KFWB—Eastside Show.
- KGFJ—Blue of Evening.
- KFAC—Lucky Lager Dance.
- KXLA—Bandstand Revue.
- ★KLAC—News, Dance Music.
- KFYD—Spade Conley Time.
- KPRO—Stompin' at Studio.
- KFSD—Biltmore Orch.
- KFAM, KGB—Walk Orch.
- ★KGER—News, Roundup.
- 11:05—KMPC—Benney Carter Orch.
- 11:15—KFI—Traylorland Melodies.
- KHJ—Lawrence Walk Orch.
- 11:20—KXN—Opie Cates Orch.
- 11:30—KFI—Treasury Salute.
- KECA—Red Nichols Orch.
- KHJ, KGB—Organ Melodies.
- KFSD—Thomas Peluso.
- KFMB—Cherlin' on Sandman.
- 11:45—KFI—Hollywood Bowl Reporter.
- ★KHJ, KGB, KVOE—News.
- 11:55—★KFI, KXN, KECA, KFSD—News.

TUESDAY, JUNE 25

*Indicates News Broadcasts.

- 8-KFI, KFSD-Fred Waring.
- KNX-Kate Smith.
- KECA, KPRO, KFMB-Don McNeill's Breakfast Club.
- *KHJ, KGB, KFXM, KVOE-News.
- *EMPC, KXLA, KLAC-News.
- *KFWD-News.
- KFAC-Country Church.
- KGFJ-Concert Pastelle.

KRKD, 8:00 A.M.
HAVEN OF REST
 Tues., Thurs., Sat.
 First Mate Bob and the Good Ship Grace

- KRKD, KFOX-Haven of Rest
- KWKW-Pan-American Mission.
- KFVD-Wakeup Ranch.
- *KGER-News, Sister Sylvia.
- 8:10-KLAC-For the Girls.
- 8:15-KNX-Aunt Jenny.
- *KHJ, KGB, KFXM, KVOE-KMPCC-Market Report, Sports, KFWD-Mello-Tunes.
- KWKW-Olga Graves.
- KGER-Nizpah.
- 8:30-KFI, KFSD-Lone Journey.
- KNX-Helen Trent Romance.
- KHJ, KGB, KFXM, KVOE-Take It Easy.
- KMPC-Song for You.
- KFWD-Your Home.
- *KWKW, KFAC-News.
- KXLA-Baptist Brothers.
- *KWKW-News, Devotions.
- KFOX-Rev. R. E. Reid.
- 8:45-KFI, KFSD-David Harum.
- KNX-Our Gal Sunday.
- KHJ, KGB, KFXM, KVOE-Victor Lindlahr.
- *KFWD-News.
- KFAC-Show Time.
- KFVD-Vocal Favorites.
- KWKW-Wings of Healing.
- KGER-New Tribes Mission.

- 9-KFI, KGFJ, KGER-News.
- KNX-Life Can Be Beautiful.
- KECA, KFMB, KPRO-Glamour Manor.
- *KHJ, KGB, KFXM, KVOE-Lyle Van, News.
- *KMPCC-News, Spotlight Stars.
- KFWD-Health Talk.
- *KLAC-News, Varieties.
- KFAC-Unity.
- KRKD-Sacrosanct Serenade.
- KWKW-Voice of China.
- KXLA-KFVD-Waltz Time.
- KFOX-Firebrands for Jesus.
- 9:05-KFI-Mirandy.
- KGER-Bible Treasury Hour.
- 9:10-KGFJ-Radio Messenger.
- 9:15-KFI-Especially for You.
- KNX-Ma Perkins.
- KHJ, KGB, KFXM, KVOE-Coke Club, Morton Downey.
- KMPC-Pappy Cheshire.
- KFWD-South of the Border.
- KFAC-Voice of Health.
- KXLA-Harmony Homestead.
- *KFVD, KFSD-News.
- KWKW-Lutheran Hour.

- 9:30-KFI-Local Page.
- KNX-Young Dr. Malone.
- KECA, KPRO, KFMB-Breneman's Breakfast.
- KHJ-Time Out.
- KFWD-Your Baby.
- *KFAC, KWKW-News.
- KGFJ-Open Album.
- KFVD-Show Tunes.
- KGB-Three-Quarter Time.
- KGER-Radio Revival.
- KFSD-Time to Relax.
- 9:40-KFI-Lullaby Time.
- 9:45-KFI, KFSD-Graeme Fletcher.
- KNX-Road of Life.
- KHJ-Tune Time.
- KMPC-Perry Como.
- *KFWD, KRKD-News.
- KFAC-Voice of Romance.
- KFVD-Here Comes Parade.
- KWKW-Morning Serenade.
- KGER-Westwood.
- KVOE-Dick & Jeannie.
- KRKD-G. I. Roundup.

- 10-KFI, KFSD-Guiding Light.
- KNX-Second Mrs. Burton.
- *KHJ, KGB, KFXM, KVOE-News, Glenn Hardy.
- *KECA, KFMB, KPRO-Home Edition.
- *KMPCC-News, Music Hall.
- KFWD-House of Milani.
- KWKW-KGFJ-Racing News.
- *KLAC-News, Al Jarvis.
- KFAC-Festival of Waltzes.
- KRKD-Music, Talk.
- KFVD-Morning Serenade.

- *KFOX, KGER-News.
- KXLA-Piano Parade.
- 10:05-KGER-Floyd B. Johnson.
- 10:15-KFI, KFSD-Today's Children.
- KNX-Perry Mason.
- KECA, KFMB-Galen Drake.
- KHJ-Nancy Dixon.
- KGFJ-Serenade for You.
- *KXLA-News.
- KWKW-Morning Melodies.
- KFOX-Rev. Emma Taylor.
- KGER-Kingdom Within.
- KGB, KVOE-Smile Time.
- 10:25-KFI-Betty Crocker.
- KWKW-Races and Sports.
- 10:30-KFI, KFSD-Woman in White.
- KNX-Thought for Today.
- KECA, KPRO, KFMB-My True Story.
- KHJ, KGB, KFXM, KVOE-Queen For A Day.
- KFWD-Concert Masters.

MARION LEE
WOMAN'S WORLD
 10:30-11:00 a.m.
KXLA
 Monday thru Friday

- KXLA-Woman's World.
- *KFAC, KWKW-News.
- KGFJ-Uphelt Session.
- KFVD-Union Rescue Mission.
- KGER-Sunshine Pastor.
- 10:40-KWKW-Courtenay Monsen.
- 10:45-KFI-Masquerade.
- KNX-Tena and Tim.
- KMPC-Home Chats.
- KFWD-Science of Mind.
- KFAC-Latin Quarter.
- KRKD-Midnight Mission.
- KGER-R. B. Hammond.
- KFOX-Hebrew Christian Hr.
- KFSD-Do You Know?
- 10:55-KECA, KPRO, KFMB-News.
- Betty Crocker.
- KWKW-Races and Sports.
- 11-KFI, KFSD-Life Can Be Beautiful.
- KNX-My Country Sings.
- *KECA, KFMB-Baukhage.
- KHJ, KFXM, KVOE-Elsa Maxwell.
- *KMPCC-News, Music Hall.
- KFWD-Bill Anson.
- KFAC-Friendly Classics.
- *KLAC-News, Al Jarvis.
- KRKD-Light Concert.
- KXLA-Easy Listening.
- KWKW-Listening Reward.
- KGFJ-Stringing in Blue.
- *KFVD, KGER-News.
- KFOX-Thomas Balrd.
- KGB-Bosh Pritchard.
- 11:15-KFI, KFSD-Ma Perkins.
- KECA, KPRO-Ethel, Albert.
- KHJ-Smile Time.
- KFVD-Violet Schram.
- KGER-Helene Smith.

TUESDAY Program Highlights

Morning Programs Appear in Lightface Type; Afternoon and Evening Programs in Boldface.

Variety

- 8:00-Fred Waring, KFI.
- 8:30-Breakfast Club, KECA.
- 9:30-Breneman's Breakfast Party, KECA.
- 10:00-House of Milani, KFWD.
- 10:30-Queen for a Day, KHJ.
- 1:15-Johnny Murray, KNX.
- 4:30-Art Baker's Notebook, KFI.
- 5:30-Date with Judy, KFI.
- 7:00-Supper Club, KFI.
- 7:30-Philip Morris Folies, KFI.
- 8:00-Dunlaker Show, KFI.
- 8:15-Kenny Baker, KECA.
- 8:30-Fred Waring, KFI.

Drama

- 5:00-Inner Sanctum, KNX.
- 5:30-Encore Theater, KNX.
- 6:00-Man Called X, KFI.
- 7:30-Theater of Romance, KNX.
- 8:00-Count of Monte Cristo, KHJ-KGB-KVOE.
- 8:00-Lum & Abner, KECA.
- 8:00-Big Town, KNX.
- 8:30-Dark Venture, KECA.
- 8:30-The Falcon, KHJ-KVOE.
- 9:30-Murder Will Out, KECA.

Outstanding Music

- 3:30-American Melody Hour, KNX.
- 4:00-Musical Masterpieces, KFAC.

- GGB, KVOE-News for Women.
- KFMB-Musical Discoveries.
- 11:25-KNX-News.
- KWKW-Races and Sports.
- 11:30-KFI, KFSD-Pepper Young's Family.
- KNX-Burrill Wheeler.
- KECA, KPRO, KFMB-Listening Post.
- KHJ, KGB, KFXM, KVOE-Lady Be Beautiful.
- KFAC-Dr. Albert W. Palmer.
- KFVD-Dr. Louis Talbot.
- *KWKW, KXLA, KFOX-News.
- KWKW-Bea Boynton Suggests.
- 11:45-KFI, KFSD-Right to Happiness.
- KNX-Bachelor's Children
- KECA-Foster May.
- KFAC-Piano Gems.
- KRKD-Vocal Varieties.
- KXLA-Songs of the Saddle.
- KFMB-Cliff Edwards.
- KGER-Feminine Fare.
- KPRO-This Curious World.
- 11:55-KWKW-Races and Sports.
- 12-KFI-Farm Reporter.
- KNX-House Party.
- KECA-Al Pearce & Gank.
- *KHJ, KMPCC, KGFJ-News.
- KFWD-Bill Anson.
- KFAC-Luncheon Concert.
- *KLAC-News, Al Jarvis.
- KRKD-Prairie Schooner.
- KFVD-Editor of the Air.
- KXLA-Dinner Bell Roundup.
- KWKW-Record Shop.
- *KGER-News, Red Murrel.
- KFSD-Backstage Wife.
- *KGB, KVOE, KPRO-News.
- KFMB-Light Crust Doughnuts.
- 12:10-KGFJ-Keyboard Macie.
- 12:15-KFI, KFSD-Stella Dallas.
- KHJ-Johnson Family.
- *KMPCC, KFXM-News.
- KPRO-Middy Melodies.
- KGB-This Is Music.
- KFMB-Word to the Wives.
- 12:25-KNX-News.
- KWKW-Races and Sports.
- 12:30-KFI, KFSD-Lorenzo Jones.
- KNX-Evelyn Winters.
- KECA, KPRO-Ladies, Be Seated.

MILD & MELLOW

12:30 TO 1:00 P. M.
 Monday Through Friday

KHJ

- KHJ-Mild and Mellow.
- KMPC-Bridge Club.
- *KFWD-News.
- KFAC-Musical Miniatures.
- KGFJ-Easy Rhythm.
- KXLA-Painted Past.
- KWKW-Farm News.
- KFVD-Violet Schram.
- KGB-Remember.
- KFMB-Dance Time.
- KVOE-Radio Tour.

- 12:45-KFI, KFSD-Widder Brown.
- KNX-Rosemary.
- KMPC-Music to Please You.
- *KFAC-News.
- KXLA-University of Calif.
- KWKW-Varieties.
- KGB-Songs of Praise.
- KFMB-Ladies, Be Seated.
- KVOE-Have You Read?
- KGER-Garden School.
- 12:55-KWKW-Races and Sports.
- 1-KFI, KFSD-When a Girl Marries.
- *KNX-Knox Manning, News.
- KECA, KPRO, KFMB-Jack Berch Show.
- KHJ-Thirty Seconds to Go.
- *KMPCC-News, Musical Scrapbook.
- KFWD-Bill Anson.
- KGFJ-Intermission.
- *KLAC, KFVD, KGER-News.
- KRKD-Music.
- KFAC-Sketches in Strings.
- KWKW-Varieties.
- KXLA-Community Broadcasters.
- KFOX-Platter Pantry.
- *KGB, KVOE-Cedric Foster.
- 1:05-KGER-Out of the Band Box.
- 1:10-KLAC-Melody Highlights.
- 1:15-KFI, KFSD-Portia Faces Life.
- KNX-Johnny Murray.
- KECA, KPRO, KFMB-Try to Find Me.
- KHJ-Bill Hay Reads Bible.
- KXLA-Approved for Listening.
- KFVD-Piano Moods.
- KGB, KFXM, KVOE-Johnson Family.
- 1:25-KWKW-Races and Sports.
- 1:30-KFI, KFSD-Just Plain Bill.
- KNX-Meet the Missus.
- KECA-Hollywood & Vine.
- KHJ-Melody Matinee.
- KMPC-Today in History.
- KGFJ-Among My Souvenirs.
- KFVD-Hawaiian.
- *KWKW, KRKD-News.
- *KXLA-Listeners' Digest.
- KPRO-Lucky Lady.
- KGB-Command Band.
- KGER-Mindy's Matinee.
- 1:45-KFI, KFSD-Front Page Farrell.
- KECA, KPRO, KFMB-Hymns of All Churches.
- KMPC-Sewing School.
- KFAC-Piano Solos.
- KWKW, KXLA-Varieties.
- KRKD-Singing Waiters.
- KFVD-Vocal Varieties.
- 1:55-KWKW-Races and Sports.
- 2-KFI-Road of Life.
- KNX-Vallant Lady.
- KECA, KPRO, KFMB-What's Doin', Ladies?
- KHJ, KGB, KFXM, KVOE-Zeke Manners.
- KFWD-Bill Anson.
- *KMPCC-News, Record Room.
- KWKW-Club 1430.
- *KLAC, KFSD-News.
- KFAC-Music in Americana Manner.
- KXLA-D'Artega Presents.
- KGFJ-Town Crier.
- KRKD-P.T.A.
- KFVD-Timely Tunes.
- KGER-Long Beach Band.
- 2:10-KLAC-Two for the Show.
- 2:15-KFI-Joyce Jordan.
- KNX-Light of the World.
- KHJ, KGB, KFXM, KVOE-John J. Anthony.
- KFOX-Public Bulletin.
- KFSD-Road of Life.
- 2:25-KECA, KPRO, KFMB-Nor-man Nesbitt.
- KWKW-Races and Sports.
- 2:30-KFI, KFSD-Aunt Mary.
- KNX-One for the Book.
- *KECA-John B. Kennedy.
- KHJ, KGB, KVOE-Bill Gwinn Show.
- KFWD-Three Men on a Mike.
- KXLA-Sons of the Pioneers.
- *KWKW-News, Music.
- *KWKW-News, Club 1430.
- KFOX-Sacredush Symphony.
- KGER-Between the Lines.
- KFMB-Musical Album.
- 2:40-KFMB-Movie News.
- KGER-Long Beach Band.
- 2:45-KFI, KFSD-Dr. Paul.
- *KNX-Bob Trout.
- KECA-Hollywood Spotlight.
- KFAC-Organ.
- KXLA-Bandstand Matinee.
- KRKD-Pan-Americana.
- *KFVD-News.
- 2:55-KWKW-Races and Sports.
- 3-KFI, KFSD-This Woman's Secret.
- KNX-Burrill Wheeler.
- *KHJ, KFXM-News.
- KECA, KPRO, KFMB-Bride and Groom.
- *KMPCC-News, Record Room.
- KFWD-Lawrence Welk Orch.
- *KXLA, KGER-News.

KFAC—Musical Favorites.
 *KLAC—News, Something New.
 KRKD—Matinee Melodies.
 KGFJ—Record Jackpot.
 KFVD—Popular Favorites.
 KWKW—Swing Season.
 KGB, KVOE—True Confessions.

3:05—KGER—Under Blue Skies.
 3:15—KFI—Reserve.
 KHJ—Happy Homes.
 KFWB—Bert Fliske.
 KXLA—Juke Box Matinee.
 KGER—Cheerful Chat.
 *KFSO—News of the World.
 3:25—KWKW—Races and Sports.
 3:30—KFI—Music.
 KNX—American Melody Hour.
 KECA, KFMB—Norwood Smith Sings.
 KFVB—Melody Matinee.
 *KRKD—News, Music.
 KFOJ—Your Girl Friend.
 KGER—Take It Easy Time.
 KPRO—At Pearce & Gann.
 KFSO—Your Future Home.
 KGB—Man About Town.
 KVOE—Teatime Tunes.

3:45—KFI—What Do You Say?
 KECA—Francesa Scully.
 KHJ, KGB, KFXM—Here's Howe.
 *KFVB—News.
 *KFAC—Music of Americas.
 KWKW—Afternoon Melodies.
 KFVD—Rhumba.
 *KFSO—H. V. Kallenborn.
 KFMB—Western Swingsters.
 KVOE—Clvie.

4—KFI—Ladies' Day.
 *KNX—Knox Manning, News.
 *KECA—Headline Edition.
 *KHJ, KGB, KFXM, KVOE—Fulton Lewis, Jr.
 *KMPC—News, Balero Time.
 KFAC—Musical Masterpieces.
 KFVB—Teatime Melodies.
 *KLAC—News, Preview.
 KXLA—Juke Box Matinee.
 KGFJ—Swing Serenade.
 KFVD—Piano.
 KRKD—Barbershop Music.
 KXLA—Mary Burke King.
 KGER—Today in Sports.
 KVOE—Candlelight and Music.

4:05—KGER—Take It Easy Time.
 4:15—KFI—Hollywood Fan Magazine.
 KNX—Barbara Tate.
 *KHJ, KGB, KFXM, KVOE—Rex Miller.
 *KECA—Elmer Davis.
 KFVB—Gospel and Song.
 KLAC—Belle Martell.
 *KFVD—News.
 KRKD—Movie Land Quiz.
 KFOJ—South of the Border.
 KFSO—Maggi's Private Wire.
 KFMB—Victory Parade.
 4:20—KPRO—Matinee Dancer.
 4:25—KWKW—Races and Sports.
 4:30—KFI—Art Baker's Notebook.
 *KNX—Harry Flannery.
 *KECA—Alvin Wilder, News.
 KHJ, KGB, KFXM, KVOE—Erskine Johnson.
 KMPC—Walk Time.
 KLAC—Feature Race.
 KRKD—Tunes of the Day.
 *KGFJ, KWKW, KFMB—News.
 KFVD—90-90 Club.
 KFOJ—Old Age Pension.
 KFSO—Adventures of Archie.
 4:35—KWKW—Local Varieties.
 4:40—KFVB—News.
 KGFJ—Public Messenger.

4:45—KECA, KFMB, KPRO—Hop Harrigan.
 *KNX—News, Garded.
 KHJ, KGB, KFXM, KVOE—Flit Froles.
 KMPC—Twilight Tales.
 KFVB—Western Stars.
 KGFJ—Orchestra du Jour.
 *KRKD—News.
 KWKW—Today at the Races.
 KFVD—Evening Serenade.

4:55—*KNX—Bill Herz.

5—*KFI—Edward Jorgenson.
 KNX—Inner Sanctum.
 *KECA, KLAC, KVOE—News.
 KECA, KFMB, KFMB—Terry and the Pirates.
 *KMPC—News, Teen & Twenty.
 KFAC—Moments in Music.
 KWKW—Italian Melodies.
 KRKD—Songs of the Saddle.
 KXLA—Juke Box Matinee.
 KFVD—Sun-down Roundup.
 *KGER—News, Helene Smith.
 KFSO—Anniversary Date.
 KGB—Casa Curat.
 KFOJ—Sunshine Mission.

8:15—*KFI, KFAC, KFSO—News.
 KECA, KFMB—Dick Tracy.
 KHJ, KGB, KFXM, KVOE—Superman.

*KLAC—Averill Berman.
 KPRO—Twilight Tales.
 5:25—KWKW—Races and Sports.
 5:30—KFI, KFSO—A Date With Judy.
 KNX—Encore Theatre.
 KECA, KPRO, KFMB—Jack Armstrong.
 KHJ, KGB, KFXM, KVOE—Captain Midnight.
 KFAC—Whon Bill Club.
 KLAC—Irwin Allen.
 KGFJ—Race Recap.
 KWKW—American-Jewish Hr.
 KRKD—South Sea Serenade.
 KFVD—Evening Serenade.
 KXLA—Future Pianists.
 *KFOJ—News.

5:45—KECA—Tennessee Jed.
 KHJ, KGB, KFXM, KVOE—Adventures of Tom Mix.
 KMPC—Top Tunes.
 KXLA—Miniature Concert.
 KGFJ—Twilight Rhapsody.
 *KLAC—Sam Balter.
 KRKD—Race Results.
 KGER—Dan Dunn.
 *KPRO—Day in Review.
 KFMB—Treasure Chest.

5:55—KWKW—Races and Sports.
 6—KFI, KFSO—Mnn Called X.
 KNX—Night Life.
 *KHJ, KGB, KFXM, KVOE—Gabriel Heatter.
 KECA—Roaming Around.
 *KMPC, KFVB, KFOJ—News.
 KFAC—Music.
 *KLAC, KGER—News.
 KGFJ—Musical Digest.
 KFVD—Evening Serenade.
 KXLA—Books Bring Adventure.
 KWKW—Listening Reward.
 KRKD—Early Dancette.
 KPRO—Green Hornet.
 KFMB—Musical Roundup.

6:15—KHJ, KGB—Real Life Stories.
 KECA—The O'Neills.
 KMPC—Parade of Sports.
 KFVB—Warner Bros. Orch.
 KLAC—Barbershop Music.
 KXLA—Mary Burke King.
 KGER—Today in Sports.
 KVOE—Candlelight and Music.

6:25—KWKW—Races and Sports.
 6:30—KFI, KFSO—Evening with Romberg.

Melodies America Loves

DOROTHEA MacFARLAND
 Soprano

Male Quartet

KNX—Tuesday—6:30 p. m.

INGLEWOOD PARK CEMETERY ASS'N.

KNX—Melodies America Loves.
 KECA—Ted Malone.
 KHJ, KFXM, KVOE—American Forum.
 KMPC—Hollywood Park KFVB—Frank Bull.
 *KLAC—K. Louis Flatau.
 KFAC—Academy of Music.
 KXLA—Help Wanted.
 KWKW—Sports in Review.
 KRKD—Show Tunes.
 KFOJ—Hal's Memory Room.
 KPRO—Eugenia Baird.
 KGB—G. I. Joe Civilian.

6:45—KECA—Radio Review.
 KRKD—Hollywood Tunesmith.
 *KLAC—Mobile McNamara.
 KXLA—Musical Dept. Store.

6:55—KECA, KPRO—Harry Wismer, Sports.

7—KFI, KFSO—Supper Club.
 KNX—Lanny Ross Show.
 KECA, KFMB—Take It from There.
 KHJ, KGB, KFXM, KVOE—American Forum.
 *KMPC—News, Dinner Dance.
 KFAC—Concert in Miniature.
 KGFJ—Musical Digest.
 *KXLA—Averill Berman.
 *KLAC—News, Al Jarvis.
 *KRKD, KGER—News.
 KPRO—Here's Morgan.
 KGB—Salon Sketches.

7:05—KGER—Fagan.
 7:15—*KFI, KFSO—Fletwood Lawton.
 KNX—Jack Smith Show.
 KHJ, KGB—Upton Close.
 KXLA—Musical Dept. Store.
 KRKD—Three-Quarter Time.
 KFOJ—Fishing Pala.
 KPRO—Music Preferred.

KFMB—Sweet and Swing.
 KVOE—You Were There.
 7:30—KFI, KFSO—Phillip Morris Follies.
 KNX—Theatre of Romance.
 KFAC—So You Want to Lead a Band?
 KHJ, KGB, KFXM, KVOE—Red Ryder.
 KMPC—Firestone Favorites.
 KFVB—Sports Final.
 KFAC—Foretta's Jewel Box.
 KRKD—Do You Know?
 KGER—Prophecy Speaks.
 KFMB—Juke Box Serenade.

7:45—*KFAC, KFOJ—News.
 KFVB—Strolling Tom.
 KXLA—Jimmie Dolan.

7:55—*KNX—News, Alcott.

8—KFI, KFSO—Dunninger Show.
 KNX—Big Town.
 KECA, KFMB—Lum & Abner.
 KHJ, KGB, KFXM, KVOE—Count of Monte Cristo.
 *KMPC, KGER—News.
 *KFVB—Tomorrow's News.
 *KLAC—News, Baseball.
 KFAC—Evening Concert.
 KGFJ—Canaanian Memories.
 *KXLA—Sam Balter.
 KFOJ—Rev. Lockyer.
 *KPRO—Riverside News.

Sincerely
 Kenny Baker

PRESENTED BY
 THE MAKERS OF
 Vanilla
 ICE CREAM

TUESDAY-8:15 P.M.-KECA

8:15—KECA—Sincerely, Kenny Baker.
 KMPC—Easy Aces.
 KFVB—Twilight on the Trail.
 KGFJ—Dancing Rhythm.
 KXLA—Tick Tock Tunes.
 KPRO—The O'Neills.
 KFMB—Musical Varieties.

8:30—KFI, KFSO—Fred Waring Show.
 KNX—That's A Good Idea.
 KECA, KPRO, KFMB—Dark Venture.
 KHJ, KGB, KVOE—Falcon.
 KMPC—Music Supreme.
 KGFJ—Charm School of the Air.
 KXLA—97th Street Corral.
 KFOJ—P. E. Gardner.
 KGER—City Hall Report.

8:45—KNX—Reserve.

DON'T MISS
 THE BULLOCKS SHOW

"FAVORITE STORY"

KFI • 9:00 P.M.
 TUESDAYS

9—Favorite Stories.
 KNX—Get That Story.
 *KHJ, KGB, KFXM, KVOE—News, Glenn Hardy.
 KECA, KPRO, KFMB—Retribution.
 *KMPC—News, Baseball.
 KFVB—Classics.
 KFAC—Evening Concert.
 *KLAC—News, Baseball.
 KXLA—Variety Time.
 KGFJ—Saludos Amigos.
 KFVD—Spade Cooley Time.
 KFOJ—Adventures in Research.
 *KGER—News.
 KFSO—On the Record.
 9:15—KHJ, KGB, KFXM, KVOE—James Crowley.
 KFVB—Classics.
 *KXLA—Ray Johnson.
 KGER—Let's Talk Hobbies.
 9:30—KFI—American Way Forum.
 KNX—Tapestries of Life.

"MURDER WILL OUT"

TUESDAYS • KECA • 9:30 P.M.

DETECTIVE MYSTERY YARNS BY
Rainier

KECA, KPRO—Murder Will Out.
 KHJ, KGB, KFXM, KVOE—Inside of Sports.
 KFVB—ABC Roundup.
 KXLA—Texas Jim Lewis.
 KFOJ—Inside Facts.
 KGER—Graphic Press.
 KFSO—Haunting Hour.
 *KPRO—Raymond G. Swing.

9:45—KHJ, KGB, KFXM, KVOE—Stan Kenton Orch.
 KNX—Brooding with Brady.
 KFOJ—Grace Memorial Church.

10—*KFI, KFSO—The Reporter.
 *KNX—Chet Huntley, News.
 *KHJ, KFXM, KVOE—Fulton Lewis.
 KECA—Sid Ziff, Sports.
 KMPC—Baseball.

EASTSIDE SHOW

10 TO 12 P.M.
 Every Night Except Sunday

KFWB

KFWB—Eastside Show.
 KFAC—Lucky Lager Dance.
 *KLAC—News, Olympic Fights.
 KXLA—Tunes for Tom.
 KGFJ—Western Tunes.
 KFVD—Spade Cooley Time.
 KPRO—Curtain Calls.
 *KGER—News, Roundup.
 KGB—Aeme of Song.
 KFMB—Melody Lane.

10:15—KFI—Miss Information.
 KNX—On the Century.
 *KECA, KHJ, KGB, KVOE—News.
 KFSO—Concert Hall.
 KFMB—Just Relax.

10:25—KMPC—Sportsmen's News.
 10:30—*KFI—Carveth Wells, Inside the News.
 KNX—Open Hearing.
 *KECA—Elmer Davis.
 KHJ—Sing, America, Sing.
 KMPC—Man With a Band.
 KGFJ—Swing It.
 KGER—Cowboy Music.
 KFXM—Masterworks.
 KGB—F. Nagle Orch.
 KPRO, KFMB—Doctor Talks.
 KVOE—1490 Club.

10:45—KFI—Show Time.
 KFAC—The Doctor Talks It Over.
 KHJ—So the Story Goes.
 KPRO—Ambassador Orch.
 *KFSO—News.
 KGB—Stan Kenton Orch.
 KFMB—Fern Rosser Orch.

11—*KFI—Eleventh Hour News.
 *KNX—Jim Wyatt.
 KECA—Fiesta Grande.
 *KHJ, KMPC, KLAC—News.
 KFVB—Eastside Show.
 KFAC—Lucky Dance Time.
 KGFJ—Blue of Evening.
 KFVD—Spade Cooley Time.
 KXLA—Bourston's Cafe.
 *KGER—News, Music.
 KFMB—Bal Tabarin.
 KFSO—Biltmore Orch.
 KFXM, KGB—Barrow Orch.

11:05—KMPC—Dance Time.
 11:10—KLAC—That Band Again.
 11:15—*KFI—Taylormade Melodies.
 KHJ—Dance Orch.
 KXLA—Bandstand Revue.
 KGER—Top Rail.
 KPRO—Claremont Hotel.
 KFMB—Cheatin' On Sandman.

11:30—KNX—Sammy Kaye Orch.
 11:30—*KFI—Eddie Foy-Patrick Orch.
 KECA—Claremont Hotel Orch.
 KXLA—Malheur Cafe.
 KPRO—Stompin' at Studio.
 KFSO—Dance Orch.

11:35—KNX—Tiny Hill Orch.
 11:45—KNX—KNX-4ra, Music.
 *KHJ, KGB, KVOE—News.
 *KFA—Club Morocco.

11:55—*KFI, KNX, KECA, KFSO—News.

WEDNESDAY, JUNE 26

- ★Indicates News Broadcasts.
- 8:00 KFI, KFSD—Fred Waring.
- KNX—Kate Smith.
- KECA, KPRO, KFMB—Don McNeill's Breakfast Club.
- ★KHJ, KGB, KFXM, KVOE—News.
- ★KMPC, KXLA, KLC—News.
- KFWB—L. A. Breakfast Club.
- KGfJ—Concert Pastelle.
- KRKD, KFOX—Bible Institute on the Air.
- KFAC—Country Church.
- KWKW—Pan-American Mission.
- KFVD—Wakeup Ranch.
- ★KGER—News, Slater Sylvia.
- KVOE—Hot Cake Club.
- 8:10—KLAC—For the Girls.
- 8:15—KNX—Aunt Jenny.
- ★KHJ, KGB, KFXM, KVOE—Market Sports.
- KWKW—Ozra Graves.
- KGER—Mizpah.
- 8:30—KFI, KFSD—Lone Journey.
- KNX—Helen Trent Romance.
- KHJ, KGB, KFXM, KVOE—Take It Easy Time.
- KMPC—A Song for You.
- ★KFAC, KRKD—News.

- KWKW—Sign of the Clock.
- KGB—Molly Morse.
- KGER—Westwood.
- KVOE—Dlek & Jeannie.
- 9:35—KRKD—G. I. Roundup.
- 10—KFI, KFSD—Guiding Light.
- KNX—Second Mrs. Burton.
- ★KHJ, KGB, KFXM, KVOE—News, Glenn Hardy.
- ★KECA, KPRO, KFMB—Home Edition.
- ★KMPC—News, Music Hall.
- KFWB—House of Milani.
- KWKW, KGfJ—Racing News.
- ★KLAC—News, Al Jarvis.
- KFAC—Festival of Waltzes.
- KRKD—Music, Talk.
- KFVD—Morning Serenade.
- KXLA—Piano Parade.
- ★KFOX, KGER—News.
- 10:05—KGER—Floyd B. Johnson.
- 10:15—KFI, KFSD—Today's Children.
- KNX—Perry Mason.
- KECA, KPRO, KFMB—Ted Malone.
- KHJ—Nancy Dixon.
- KGfJ—Serenade for You.
- ★KXLA—News.
- KGER—Kingdom Within.
- KFXM—Rev. Emma Taylor.
- KGB, KVOE—Smile Time.
- 10:25—KFI—Betty Crocker.
- KWKW—Races and Sports.
- 10:30—KFI, KFSD—Woman in White.

- KRKD—Midnight Mission.
- KWKW—Better Vision.
- KGER—R. B. Hammond.
- KFOX—Hebrew Christian Hr.
- KFSD—Do You Know?
- 10:55★KFA, KPRO, KFMB—News, Betty Crocker.
- KWKW—Races and Sports.
- 11—KFI, KFSD—Life Can Be Beautiful.
- KNX—My Country Sings.
- ★KFAC, KFMB—Baukhage Talking.
- KHJ, KFXM, KVOE—Elsa Maxwell.
- ★KMPC—News, Music Hall.
- KFWB—Bill Anson.
- KFAC—Music for You.
- ★KLAC—News, Al Jarvis.
- KXLA—Easy Listening.
- KGfJ—Styllings in Blue.
- ★KFI, KGER—News.
- KRKD—Light Concert.
- KWKW—Reward for Listening, Sports.
- KFOX—Thomas Baird.
- KGB—Bosh Pritchard.
- 11:15—KFI, KFSD—Ma Perkins.
- KECA, KPRO—Ethel, Albert.
- KHJ—Smile Time.
- KFVD—Violet Schram.
- KFXM—Song to Remember.
- KGER—Helene Smith.
- KGB, KVOE—News for Women.
- KEMB—Musical Discoveries.
- 11:25★KNX—News.
- KWKW—Races and Sports.
- 11:30—KFI, KFSD—Pepper Young.
- KNX—Burrill Wheeler.
- KHJ, KGB, KFXM, KVOE—Lady, Be Beautiful.
- KFA, KPRO, KFMB—Listening Post.
- KFVD—Dr. Louis Talbot.
- ★KRKD, KXLA, KFOX—News.
- KWKW—Ben Boynton Suggests.
- 11:45—KFI, KFSD—Right to Happiness.
- KNX—Bachelor's Children.
- KFA—Foster May.
- KFAC—Piano Gems.
- KRKD—Vocal Varieties.
- KXLA—Songs of the Saddle.
- KGER—Feminine Fare.
- KPRO—This Curious World.
- KFMB—Cliff Edwards.
- 11:55—KWKW—Races and Sports.
- 12—KFI—Farm Reporter.
- KNX—G. E. House Party.
- ★KHJ—Broadway News.
- KECA—Al Pearce & Gang.
- ★KMPC, KGB, KVOE—News.
- KFWB—Bill Anson.
- KFAC—Luncheon Concert.
- ★KLAC—News, Al Jarvis.
- KFVD—Editor of the Air.
- KXLA—Dinner Bell Roundup.
- KWKW—Record Shop.
- ★KGfJ, KGER, KPRO—News.
- KRKD—Fralie Schouer.
- KFSD—Buckatake Wife.
- KFMB—Light Crust Doughboys.
- 12:05—KGER—Red Murrel.
- 12:10—KGfJ—Keyboard Magic.
- 12:15—KFI, KFSD—Stella Dalia.
- KHJ—Johnson Family.
- ★KMPC, KFOX, KFXM—News.
- KPRO—Midday Melodies.
- KGB—Trading Post.
- KFMB—Word to the Wires.

- KVOE—Cliff Edwards.
- 12:25★KNX—News.
- KWKW—Races and Sports.
- 12:30—KFI, KFSD—Lorenzo Jones.
- KNX—Evelyn Winters.
- KECA, KPRO—Ladies, Be Seated.

MILD & MELLOW

12:30 TO 1:00 P. M.
Monday Through Friday

KHJ

- KHJ—Mild and Mellow.
- KMPC—Bridge Club.
- ★KFWB—News.
- KFAC—Musical Miniatures.
- KWKW—Farm News.
- KGfJ—Easy Rhythm.
- KFVD—Violet Schram.
- KXLA—Painted Post.
- KVOE—Shady Valley.
- KFMB—Auto Races.
- 12:45—KFI, KFSD—Widder Brown.
- KNX—Rosemary.
- KMPC—Buttin' With Batter-
- sen.
- ★KFAC—News.
- ★KXLA—University of Calif.
- KWKW—Gancho Serenade.
- KGER—Gurden School.
- KGB—Songs of Praise.
- KFMB—Ladies, Be Seated.
- 12:55—KWKW—Races and Sports.
- 1—KFI, KFSD—When a Girl Marries.
- ★KNX—Knox Manning, News.
- KECA, KPRO, KFMB—Jack Bereh Show.
- ★KHJ, KGB, KVOE—Cedric Foster.
- ★KMPC—News, Musical Scrapbook.
- KFWB—Bill Anson.
- KFAC—Sketches in Strings.
- ★KLAC, KFVD, KGER—News.
- KRKD—Music.
- KGfJ—Intermission.
- KWKW—Varieties.
- KXLA—Community Broad-
- casters.
- KFOX—Platter Panky.
- KFXM—Sagebrush Serenade.
- 1:05—KGER—Out of the Bandbox.
- 1:10—KLAC—L. A. Police Band.
- 1:15—KFI, KFSD—Portia Faces Life.
- KNX—Johnny Murray.
- KECA, KPRO, KFMB—Try 'n' Find Me.
- KHJ—Bill Hay Reads Bible.
- KXLA—Approved for Lis-
- tening.
- KFVD—Piano Moods.
- KGB, KFXM, KVOE—The Johnson Family.
- 1:25—KWKW—Races and Sports.
- 1:30—KFI, KFSD—Just Plain Bill.
- KNX—Meet the Missus.
- KECA—Hollywood & Vine.
- KHJ—Melody Matinee.
- ★KMPC—Today in History.
- KLAC—Highlights in Melody.
- ★KXLA—Listener's Direct.
- ★KWKW—News, Varieties.
- ★KRKD—News.
- KGfJ—Among My Souvenirs.
- KFVD—Hawaiian Music.
- KPRO—Ladies of Valley.
- KGB—Marine Band.
- KFMB—Trade Winds Tavern.
- KVOE—Thought for Today.
- 1:45—KFI, KFSD—Front Page Farrell.
- KECA, KPRO, KFMB—Hymns of All Churches.
- KFAC—Piano Solos.
- KXLA—Afternoon Varieties.
- KRKD—Singing Waiters.
- KFVD—Vocal Varieties.
- KVOE—Radio Tour.
- 1:55—KWKW—Races and Sports.

- 2—KFI—Road of Life.
- KNX—Valiant Lady.
- KECA, KFMB, KPRO—What's Doin', Ladies?
- KHJ, KGB, KFXM, KVOE—Zeke Manners.
- ★KMPC—News, Record Room.
- KFWB—Bill Anson.
- ★KLAC, KFSD—News.
- KFAC—Music in American Manner.
- KGfJ—Town Crier.
- KXLA—D'Artega Presents.
- KFVD—Timely Tunes.
- KRKD—Organ Reveries.
- KWKW—Club 1430.
- KGER—Long Beach Band.
- 2:10—KLAC—Two for the Show.
- 2:15—KFI—Joyce Jordan.
- KNX—Light of the World.
- KHJ, KGB, KFXM, KVOE—John J. Anthony.
- KRKD—Concert Melodies.
- KFOX—Public Bulletin.

KXLA, 8:30 A.M.
HAVEN OF REST
Mon., Wed., Fri.
First Mate Bob and the Good Ship Grace

- KXLA—Haven of Rest.
- ★KWKW—News, Devotions.
- KFOX—Rev. R. E. Reid.
- 8:45—KFI, KFSD—David Harum.
- KNX—Our Gal Sunday.
- KHJ, KGB, KFXM, KVOE—Victor Lindlahr.
- KFAC—Show Time.
- KWKW—Wings of Healing.
- KFVD—Vocal Favorites.
- KGER—New Tribes Mission.
- 9★KFI, KGfJ, KGER—News.
- KNX—Life Can Be Beautiful.
- KECA, KFMB, KPRO—Glamour Manor.
- ★KHJ, KGB, KFXM, KVOE—Lyle Van, News.
- ★KMPC—News, Spotlight Stars.
- KWKW—Voice of China.
- KXLA, KFVD—Waltz Time.
- ★KLAC—News, Varieties.
- KFAC—Unity.
- KRKD—Sagebrush Serenade.
- KFOX—Firebrands for Jesus.
- 9:05★KFI—Edward Jorkenson, Comment.
- KGER—Bible Treasury Hour.
- 9:10—KGfJ—Radio Messenger.
- 9:15—KFI—Especially for You.
- KNX—Ma Perkins.
- KHJ, KGB, KFXM, KVOE—Coke Club, Morton Downey.

"THE VOICE OF HEALTH"
R. L. McMASTER, D.C., Ph.G.
Ph.D., F.R.S.A. (London)
for the
McCOY HEALTH SYSTEM
Every morning—Mon. thru Fri.
KFAC at 9:15

- KFAC—Voice of Health.
- KMPC—Pappy Chesire.
- KXLA—Harmony Homestead.
- ★KFI—News.
- ★KWKW—Lutheran Hour.
- ★KFSD—Larry Smith.
- 9:30★KFI—Local Page, Tom Owens.
- KNX—Young Dr. Malone.
- KECA, KPRO, KFMB—Tom Breneman's Breakfast.
- KHJ—Time Out.
- KFWB—Your Baby.
- ★KFAC, KWKW—News.
- KFVD—Show Tunes.
- KGfJ—Open Album.
- KVOE—Blinx Crosby.
- KFSD—Time to Relax.
- KGB—San Diego Scrapbook.
- KGER—Radio Revival.
- 9:40—KFI—Lullaby Time.
- 9:45★KFI, KFSD—Grooms Fletcher.
- KNX—Road of Life.
- KHJ—Tune Time.
- KMPC—Perry Como.
- ★KFWB, KRKD—News.
- KFAC—Voies of Romance.
- KFVD—Here Comes Parade.

KNX Mon. thru Fri. 10:30
"A Thought for Today"
with Jim Garthwaite
for
BANK of AMERICA

NOW PIERRE
Mastro of the Chafing Dish
With Marion Lee
WOMAN'S WORLD
on KXLA—10:30 A.M.

- KXLA—Woman's World.
- KFVD—Union Rescue Mission.
- KGER—Sunshine Pastor.
- 10:45—KFI—Masquerade.
- KNX—Tena and Tim.
- KMPC—Home Chats.
- KFWB—Science of Mind.
- KFAC—Latin Quarter.

WEDNESDAY Program Highlights
Morning Programs Appear in Lightface Type; Afternoon and Evening Programs in Boldface.

Variety
8:00—Fred Waring, KFI.
8:00—Breakfast Club, KECA.
8:00—L. A. Breakfast Club, KFWB.
9:30—Breneman's Breakfast, KECA.
10:00—House of Milani, KFWB.
10:30—Queen for a Day, KHJ.
1:15—Johnny Murray, KNX.
5:00—Sad Sack, KNX.
5:30—Bob Crosby Show, KNX.
6:00—Kay Kyser Kollege, KFI.
7:00—Supper Club, KFI.
7:30—Hildegunde, KFI.
8:00—Jack Carson, KNX.
8:30—Eddie Cantor, KFI.
9:00—Hobby Hours, KECA.

Drama
7:30—Dr. Christian, KNX.
8:00—Lum & Abner, KECA.
8:00—Mr. and Mrs. North, KFI.
8:30—Ellery Queen, KNX.
9:00—Mr. District Attorney, KFI.

Outstanding Music
4:00—Musical Masterpieces, KFAC.

Quiz Programs
6:00—Musical Digest, KGfJ.
6:00—Great Moments in Music, KNX.
7:00—Miniature Concert, KFAC.
8:00—Evening Concert, KFAC.
8:30—Music Supreme, KMPC.
10:00—Lucky Lager Dance Time, KFAC.
10:00—Eastside Show, KFWB.

Public Affairs
8:30—Charm School of the Air, KGfJ.
2:30—Backgrounds for Living, KNX.
9:15—Pool's Money, KECA.

Sports—Comment
10:00—Race Lineup, KWKW.
10:00—Racing, KGfJ.
5:30—Race Results, KGfJ.
5:45—Race Results, KRKD.
6:00—Esquire Sports Review, KECA.
6:30—Hollywood Park, KMPC.
6:55—Barry Wisner, KECA-KFMB.
8:30—Sportsmen's Club, KECA.
9:05—Baseball, KMPC.
9:30—Inside of Sports, KHJ.
10:00—Sid Ziff, KECA.

2:25★KECA, KFMB, KPRO—Norman Nesbitt.
 KWKW—Races and Sports.
 2:30★KFI, KFSD—Aunt Mary.
 KNX—Background for Living.
 KHJ, KGB, KVOE—Bill Guinn Show
 ★KECA—John B. Kennedy.
 KFWE—Three Men on a Mike.
 KXLA—Sons of the Pioneers.
 ★KRKD—News, Music.
 ★KWKW—News, Club 1430.
 KFOX—Sagebrush Symphony.
 KFYM—Devotions, Music.
 KGER—Between the Lines.
 KPRO—Improvisation.
 KFMB—Musical Album.
 2:40★KFM—Movie News.
 KGER—Long Beach Band.
 2:45★KFI, KFSD—Dr. Paul.
 ★KNX—Bob Trout.
 KECA—Hollywood Spotlight.
 KFAC—Organ.
 ★KFVD—News.
 KRKD—Pan-American.
 2:50★KFM—Devotional Time.
 2:55★KWKW—Races and Sports.
 3★KFI, KFSD—This Woman's Secret.
 KNX—Burrirt Wheeler.
 KECA, KPRO, KFMB—Bride and Groom.
 ★KHJ, KGER—News.
 ★KMPC—News, Record Room.
 KFVB—Lawrence Welk Orch.
 ★KXLA, KFYM—News.
 KFAC—Musical Favorites.
 ★KLAC—News, Something New.
 KGFJ—Record Jackpot.
 KRKD—Matinee Melodies.
 KFVD—L. A. Daily Reporter.
 KWKW—Swing Session.
 KGB, KVOE—True Confessions.
 3:05★KGER—Under Blue Skies.
 3:15★KFI, KFSD—News of World.
 KHJ—Happy Homes.
 KFVB—Bert Fiske.
 KFVD—Popular Favorites.
 KXLA—Juke Box Matinee.
 KGER—Cheerful Chat.
 3:25★KWKW—Races and Sports.
 3:30★KFI—Music.
 KNX—Norwood Smith Sings.
 KECA, KFMB—Cliff Edwards.
 KFVB—Melody Matinee.
 ★KRKI—News, Music.
 KPRO—Al Pearce & Gang.
 KFYM—Business Brevities.
 KFOX—Your Girl Friend.
 KGER—Take It Easy Time.
 KFSD—Your Future Home.
 KGB—Man About Town.
 KVOE—Lyrics for the Ladies.
 3:45★KFI—What Do You Say?
 KNX—Reserve.
 KECA—Frances Scully.
 KHJ, KGB, KFYM—Here's How.
 ★KFVB—News.
 KEAC—Music of Americans.
 KWKW—Afternoon Melodies.
 KFVD—Rhumba.
 ★KFSD—H. V. Kaltenborn.
 KFMB—Western Swingsters.
 KVOE—Civic.
 3:55★KWKW—Races and Sports.
 4★KFI—Ladies' Day.
 ★KNX—Knox Manning.
 ★KHJ, KGB, KFYM, KVOE—Fulton J. Lewis, Jr.
 ★KECA—Headline Edition.
 ★KMPC—News, Bolero Time.
 KFVB—Vocal Varieties.
 KXLA—Juke Box Matinee.
 KFAC—Musical Masterpieces.
 ★KLAC—News, Preview.
 KGFJ—Swing Serenade.
 KRKD—Piano.
 KWKW—Saddle Serenade.
 ★KGER, KFOX, KPRO—News.
 KFSD—Thought for Today.
 ★KFMB—Melody, News.
 4:05★KGER—Take It Easy Time.
 4:15★KFI—Hollywood Fan Magazine.
 KNX—Barbara Tate.
 ★KECA—R. G. Swing.
 ★KHJ, KGB, KFYM, KVOE—Rev Miller.
 KMPC—Bolero Time.
 KFVB—Gospel and Song.
 KLAC—Hollywood Trends.
 KWKW—Pasadena Playhouse.
 ★KFVD—News.
 KRKD—Movieland Quiz.
 KPRO—Thought for Today.
 KFSD—Maggy's Private Wire.
 KFMB—Victory Parade.
 4:25★KPRO—Matinee Dance.
 KWKW—Races and Sports.
 4:30★KFI—Art Baker's Notebook.
 ★KNX—Harry Flannery.

KHJ, KGB, KFYM, KVOE—Erskine Johnson.
 ★KECA—Alvin Wilder, News.
 KMPC—Welk Time.
 KLAC—Feature Race.
 ★KGFJ, KWKW, KFMB—News.
 KRKD—Tunes of the Day.
 KFVD—90-90 Club.
 KFOX—Old Aze Pension.
 4:35★KWKW—Vocal Varieties.
 4:40★KFVB—News.
 KGFJ—Public Messenger.
 4:45★KNX—News, Gurred.
 KECA, KPRO, KFMB—Hop Harrigan.
 KHJ, KGB—Melody Hour.
 KMPC—Doorway to Charm.
 KFVB—Western Stars.
 KGFJ—Orchestre du Jour.
 ★KRKD—News.
 KWKW—Today at the Races.
 KFVD—Evening Serenade.
 KVOE—Music That's Live.
 4:55★KNX—Bill Henry.
 5★KFI—H. V. Kaltenborn.
 KNX—Sad Sack.
 ★KHJ, KLAC, KVOE—News.
 KECA, KPRO, KFMB—Terry and the Pirates.
 ★KMPC—News, Teen & Twenty.
 KFAC—Moments in Music.
 KRKD—Songs of the Saddle.
 KXLA—Juke Box Matinee.
 KGFJ—Jive at 5.
 KWKW—Italian Melodies.
 KFVD—Sundown Roundup.
 KFSD—Anniversary Date.
 KGB—Casa Cugat.
 KFOX—Sunshine Mission.
 ★KGER—News.
 5:15★KFI, KFSD, KFAC—News.
 KHJ, KGB, KFYM, KVOE—Superman.
 KECA, KFMB—Dick Tracy.
 ★KLAC—Averill Berman.
 KPRO—Public Service.
 5:25★KWKW—Races and Sports.
 5:30★KFI—Casa Cugat.
 KNX—Bob Crosby Show.
 KECA, KPRO, KFMB—Jack Armstrong.
 KHJ, KGB, KFYM, KVOE—Captain Midnight.
 KLAC—Irwin Allen.
 KGFJ—Race Recap.
 KFAC—Whoo Bill Club.
 KWKW—American-Jewish Hr.
 KFVD—Evening Serenade.
 KRKD—South Sea Serenade.
 ★KGER—Navy News.
 KFSD—Man With the Story.
 5:45★KFI, KFSD—Elmer Peterson.
 KECA—Tennessee Jed.
 ★KHJ, KGB, KFYM, KVOE—Adventures of Tom Mix.
 KMPC—Top Tunes.
 KXLA—Miniature Concert.
 KGFJ—Twilight Rhapsody.
 ★KLAC—Sam Butler.
 KRKD—Race Results.
 KGER—Mandrake, Magician.
 KFMB—Treasure Chest.
 ★KPRO—Day in Review.
 5:55★KWKW—Races and Sports.
 6★KFI, KFSD—Kay Kyser's Musical Kollege.
 KNX—Great Moments of Music.
 KECA, KPRO, KFMB—Esquire Sports Review.
 ★KHJ, KGB, KFYM, KVOE—Gabriel Heatter.
 ★KMPC, KFVB, KLAC.
 KGER, KFOX—News.
 KGFJ—Musical Digest.
 KFAC, KRKD—Music.
 KWKW—Listening Reward.
 KFVD—Evening Serenade.
 KXLA—Pasadena Playhouses.
 6:15★KHJ, KGB—Real Life Stories.
 KMPC—Parade of Sports.
 KFVB—Warner Bros. Orch.
 KLAC—Barbershop Harmonies.
 KGER—Today in Sports.
 ★KFYM—Names and Places.
 6:25★KWKW—Races and Sports.
 6:30★KNX—Holiday for Music.
 KECA, KPRO, KFMB—Reserve.
 KHJ, KGB, KFYM, KVOE—Spotlight Bids.
 KMPC—Hollywood Park.
 KFVB—Frank Bull.
 ★KLAC—K. Louis Flatau.
 KFAC—Academy of Music.
 KXLA—Help Wanted.
 KWKW—Sports in Review.
 KRKD—Show Tunes.
 KFOX—Hal's Memory Room.
 6:45★KRKD—Tunesmiths.
 ★KLAC—Mobile McNamara.
 KXLA—Musical Dept. Store.

6:55★KECA, KPRO, KFMB—Harry Wismer, Sports.
 7★KFI, KFSD—Supper Club.
 KNX—Lanny Ross Show.
 KECA, KPRO, KFMB—Lone Raker.
 KHJ, KGB, KFYM—Nick Carter.
 ★KMPC—News, Dinner Dance.
 KFAC—Concert in Miniature.
 KGFJ—Musical Digest.
 ★KLAC—News, Al Jarvis.
 ★KXLA—Averill Berman.
 ★KRKD, KGER—News.
 KPFC—Pasadena Musicians.
 KVOE—V. F. W.
 7:05★KGER—Fagan.
 7:15★KFI, KFSD—Fleetwood Lawton.
 KNX—Jack Smith Show.
 KXLA—Musical Dept. Store.
 KRKD—Three-Quarter Time.
 KPFC—Organ Recital.
 KVOE—Peace Officers.
 7:30★KFI, KFSD—Hildegarde.
 KNX—Dr. Christian.
 KHJ, KGB, KFYM, KVOE—Cisco Kid.
 KECA—Anderson Family.
 KMPC—Firestone Favorites.
 KFVB—Sports Final.
 KFAC—Floretta's Jewel Box.
 KRKD—Do You Know?
 KPFC—Music.
 KGER—Prophecy Speaks.
 KFMB—Murder Will Out.
 7:45★KFAC—News.
 KFVB—Strolling Tom.
 KXLA—Jimmie Dolan.
 7:55★KNX—News, Alcott.
 8★KFI, KFSD—Mr. & Mrs. North.
 KNX—Jack Carson Show.
 KECA, KFMB—Lum & Abner.
 KHJ—The Main Line.
 ★KMPC, KLAC, KGER—News.
 ★KFVB—Tomorrow's News.
 KFAC—Evening Concert.
 ★KXLA—Sam Butler.
 KGFJ—Caucasian Memories.
 KPFC—Midweek Devotional.
 KFOX—Presbyterian Church.
 ★KPRO—Riverside News.
 KGB—The Sealed Book.
 8:15★KECA, KPRO, KFMB—Alvin Wilder.
 KMPC—Easy Aces.
 KFVB—Twilight on the Trail.
 KLAC—Baseball.
 KGFJ—Dancing Rhythm.
 KXLA—Tick Tock Tunes.
 KGER—G. I. Insurance.
 8:30★KFI, KFSD—Time to Smile.
 KNX—Ellery Queen.
 KECA, KFMB—Fishing and Hunting Club.
 KHJ, KGB, KFYM, KVOE—Fresh Up Time.
 KMPC—Music Supreme.
 ★KFVB—News.
 KGFJ—Charm School of the Air.
 KPFC—Your Theater and Mine.
 KXLA—97th Street Corral.
 KPRO—Western Show.
 8:45★KFVB—Wayne King Orch.
 KGER—Garden School.
 9★KFI, KFSD—Mr. District Attorney.
 KNX—Free for All.

Entz & Ruckes
 Hardware PRESENTS
HOBBY HOURS
 Wednesday 9 P.M.
 KECA

KECA—Hobby Hours.
 ★KHJ, KGB, KFYM, KVOE—News, Glenn Hardy.
 ★KMPC—News, Baseball.
 KFVB—Frank Kingdom.
 ★KLAC—News, Baseball.
 KFAC—Evening Concert.
 KXLA—Variety Time.
 KGFJ—Saludos Amigos.
 KFVD—Spade Cooley Time.
 KPFC—Pasadena Schools.
 KFOX—Church of Christ.
 ★KGER—News, Town Forum.
 KPRO—Jones and I.
 9:15★KHJ, KGB, KFYM, KVOE—Rex Miller.
 KECA—Fool's Money.
 KFVB—Classics.
 ★KXLA—Ray Johnson.
 KPFC—Courtney Mosen.

9:30★KFI—Hollywood Theater.
 KNX—Jimmy Greer Orch.
 KECA—The Weird Circle.
 KHJ, KFYM, KGB, KVOE—Inside of Sports.
 KFVB—ABC Roundup.
 KXLA—Texas Jim Lewis.
 KPFC—Helpers for Relief.
 KFSD—Inside Facts.
 KVOE—Hi-Teen Quiz.
 ★KFMB—Raymond G. Swing.
 9:45★KHJ, KGB, KFYM, KVOE—Stan Kenton Orch.
 KNX—Brooding with Brady.
 KPFC—Listen, Mr. Citizen.

EASTSIDE SHOW
 10 TO 12 P. M.
 Every Night Except Sunday
KFVB
 KFVB—Eastside Show.
 ★KLAC—News, Let's Dance.
 KXLA—Olympic Fights.
 KFVD—Spade Cooley Time.
 KGFJ—Western Music.

2 hours popular music
KFAC
 10 to 12 EVERY NIGHT
LUCKY LAGER DANCE TIME

KFAC—Lucky Lager Dance.
 ★KGER—News, Roundup.
 KFMB—Melody Lane.
 10:15★KFI—Casa Cugat.
 KNX—Talk.
 ★KECA, KHJ, KGB, KVOE—News.
 KFSD—Symphonette.
 10:25★KMPC—Sportsmen's News.
 10:30★KFI—Inside the News.
 KNX—Symphonette.
 ★KECA—Raymond G. Swing.
 KHJ—Sho, America, Sing.
 KMPC—Man With a Band.
 KGFJ—Swing It.
 KVOE—1400 Club.
 10:45★KFI—Show Time.
 KECA—Freddie Martin Orch.
 KHJ—So the Story Goes.
 ★KFSD—News.

11★KFI, KHJ, KMPC—News.
 ★KNX—Jim Wyatt.
 KECA—Eleana Grande.
 KFVB—Eastside Show.
 KFAC—Lucky Dance Time.
 ★KLAC—News, Dance Music.
 KXLA—Bourston's Cafe.
 KGFJ—Blue of Evening.
 KFVD—Spade Cooley Time.
 ★KGER—News, Music.
 KPRO—Scotty's Cafe.
 KFMB—Bal Tabarin.
 KFSD—Biltmore Orchestra.
 11:05★KMPC—Benny Carter Orch.
 11:15★KFI—Taylor-Made Melodies, Post Parade.
 KHJ, KGB—Dance Orch.
 KXLA—Bandstand Revue.
 KFMB—Cheatin' on Sandman.
 11:20★KNX—Sammy Kaye Orch.
 11:30★KFI—Eddie Fitzpatrick Orch.
 KECA—Claremont Orch.
 KHJ, KGB—L. Welk Orch.
 KMPC—Dance Time.
 KPRO—Stompin' at Studio.
 11:35★KNX—Munny Strand Orch.
 11:45★KECA—Club Morocco Orch.
 KNX—KX-4ra, Music.
 ★KHJ, KGB, KFYM, KVOE—News.
 11:55★KFI, KECA, KNX, KFSD—News.

THURSDAY, JUNE 27

↑Indicates News Broadcasts.

- 8
 *KFI, KFSD—Fred Waring.
 KXN—Kate Smith.
 KECA, KPRO, KFMB—Don McNeill's Breakfast Club.
 *KHJ, KGB—Cecil Brown.
 *KMPC, KXLA, KLAC—News.
 *KFWB—News.
 *KGFJ—Concert Pastello.
 KWKW—Pan-American Mission.

KRKD, 8:00 A. M.
HAVEN OF REST
 Tues., Thurs., Sat.
 First Mate Bob and the Good Ship Grace

- 8:10—KRKD, KFOX—Haven of Rest.
 KFAC—Country Church.
 KFVD—Wakeup Ranch.
 *KGER—News, Sister Sylvia.
 KVOE—Hot Cake Club.
 8:10—KLAC—For the Girls.
 8:15—KXN—Aunt Jenny.
 *KHJ, KGB—Frazier Hunt.
 KMPC—Market Reports.
 Sports.
 KFWB—Mello-Tunes.
 KWKW—Olga Graves.
 KGER—Mizpah.

- 8:30—KFI, KFSD—Lone Journey.
 KXN—Helen Trent Romance.
 KHJ, KGB, KFAM, KVOE—Take It Easy Time.
 KMPC—Song for You.
 KFWB—Your Home.
 KXLA—Baptist Brothers.
 *KRKD, KFAC—News.
 *KWKW—News, Devotions.
 KFOX—Rev. R. E. Reid.

- 8:45—KFI, KFSD—David Harum.
 KXN—Our Gal Sunday.
 KHJ, KGB, KFAM, KVOE—Victor H. Lindlahr.
 *KFWB—News.
 KFAC—Show Time.
 KFVD—Vocal Favorites.
 KWKW—Wings of Healing.
 KGER—New Tribes Mission.

- 9
 *KFI, KGFJ, KGER—News.
 KXN—Life Can Be Beautiful.
 KECA, KPRO, KFMB—Glamour Manor.
 *KHJ, KGB, KFAM, KVOE—Lizy Waz, News.

- *KMPC—News, Spotlight Stars.
 KFWB—Health Talk.
 *KLAC—News, Varieties.
 KFAC—Unity.
 KRKD—Sagebrush Serenade.
 KWKW—Voices of China.
 KXLA, KFVD—Waltz Time.
 KFOX—Firebrands for Jesus.

- 9:05—KFI—Mirandy.
 KGER—Bible Treasury Hour.
 9:10—KGFJ—Radio Messenger.
 9:15—KFI—Especially for You.
 KXN—Ma Perkins.
 KHJ, KGB, KFAM, KVOE—Coke Club, Morton Downey.

- KMPC—Pappy Cheaire.
 KFWB—Songs.
 KFAC—Voice of Health.
 KXLA—Harmony Homestead.
 KWKW—Lutheran Hour.
 *KFVD—News.
 *KFSD—Larry Smith.

- 9:30—KFI—Southern Calif. News.
 KXN—Young Dr. Malone.
 KHJ—Time Out.
 KECA, KPRO, KFMB—Tom Breneman's Breakfast.
 KFWB—Your Baby.
 *KFAC, KWKW—News.
 KGFJ—Open Album.
 KGER—Radio Revival.
 KFVD—Show Tunes.
 KVOE—Three-Quarter Time.
 KGB—Bing Crosby.
 KFSD—Time to Relax.

- 9:40—KFI—Lobby Time.
 9:45—KFI, KFSD—Gnome Fletcher
 KXN—Road of Life.
 KHJ—Tune Time.
 KMPC—Perry Coma.
 *KFWB, KRKD—News.
 KFAC—Voice of Romance.
 KFVD—Here Comes Parade.
 KWKW—Sign of the Clock.
 KGER—Westwood.
 KGB—Molly Morse.
 KVOE—Dick & Jeannie.

- 9:55—KRKD—G. I. Roundup.
 10
 *KFI, KFSD—Guiding Light.
 KXN—Second Mrs. Burton.
 *KECA, KPRO, KFMB—Home Edition.

- *KHJ, KGB, KFAM, KVOE—Glenn Hardy, News.
 KMPC—News, Music Hall.
 KFWB—House of Milani.

- KGFJ—Racing News.
 KXLA—Piano Parade.
 *KLAC—News, Al Jarvis.
 KFAC—Festival of Waltzes.
 KFVD—Morning Serenade.
 KRKD—Music.
 KWKW—Racing Lineup.
 *KGER, KFOX—News.

- 10:05—KGER—Floyd B. Johnson.
 10:15—KFI, KFSD—Today's Children
 KXN—Perry Mason.
 KHJ—Nancy Dixon.
 KECA, KPRO, KFMB—Ted Malone.

- *KXLA—News.
 *KGFJ—Serenade for You.
 KRKD—Talk, Music.
 KGER—Kingdom Within.
 KFOX—Rev. Emma Taylor.
 KGB, KVOE—Smile Time.

- 10:25—KFI—Betty Crocker.
 KWKW—Races and Sports.
 10:30—KFI, KFSD—Woman in White
 KXN—Thought for Today.
 KECA, KPRO, KFMB—My True Story.

- KHJ, KGB, KFAM, KVOE—Queen for a Day.
 KFWB—Concert Masters.
 KGFJ—Upbeat Session.
 *KFAC, KWKW—News.
 KXLA—Woman's World.
 KFVD—Union Rescue Mission.
 KGER—Sunshine Pastor.

- 10:45—KFI—Masquerade.
 KXN—Tena and Tim.
 KMPC—Home Chats.
 KFWB—Science of Mind.
 KFAC—Latin Quarter.
 KRKD—Midnight Mission.
 KGER—R. B. Hammond.
 KFOX—Hebrew Christian Hr.
 KFSD—Do You Know?

- 10:55—KECA, KPRO, KFMB—News, Betty Crocker.
 KWKW—Races and Sports.
 11—KFI, KFSD—Life Can Be Beautiful.
 KXN—My Country Sings.

- *KECA, KFMB—Baukhage Talking.
 KHJ, KFAM, KVOE—Elsa Maxwell.
 *KMPC—News, Music Hall.
 KFWB—Bill Anson.
 *KLAC—News, Al Jarvis.
 KGFJ—Stylings to Blue.

- *KFVD, KGER—News.
 KRKD—Light Concert.
 KXLA—Easy Listening.
 KWKW—Listening Reward.
 KFOX—Thomas Baird.
 KPRO—Swinging Down Lane.

- 11:15—KFI, KFSD—Ma Perkins.
 KECA, KPRO—Ethel, Albert.
 KHJ—Smile Time.
 KFVD—Violet Schram.
 KGER—Helene Smith.
 KGB, KVOE—News for Women.

- 11:25—KXN—News.
 KWKW—Races and Sports.
 11:30—KFI, KFSD—Pepper Young.
 KXN—Burrill Wheeler.
 KHJ, KGB, KFAM, KVOE—Lady, Be Beautiful.

- 11:45—KFI, KFSD—Ma Perkins.
 KECA, KPRO—Ethel, Albert.
 KHJ—Smile Time.
 KFVD—Violet Schram.
 KGER—Helene Smith.
 KGB, KVOE—News for Women.

- 11:55—KXN—News.
 KWKW—Races and Sports.
 12:00—KFI, KFSD—Pepper Young.
 KXN—Burrill Wheeler.
 KHJ, KGB, KFAM, KVOE—Lady, Be Beautiful.

- KECA, KPRO, KFMB—Listening Post.
 *KRKD, KXLA, KFOX—News.
 KFVD—Dr. Louis Talbot.
 KWKW—Bea Boynton Suggests.
 KGER—Sinatra Entertain.

- 11:45—KFI, KFSD—Right to Happiness.
 KXN—Bachelor's Children.
 KECA, KPRO—Foster May.
 KFAC—Piano Gems.
 KRKD—Vocal Varieties.
 KXLA—Songs of the Saddle.
 KGER—Feminine Fare.
 KFMB—Chiff Edwards.

- 11:55—KWKW—Races and Sports.
 12—KFI—Farm Reporter.
 KXN—G. E. House Party.
 KECA—Al Pearce & Gang.
 *KHJ—News, Heningway.
 KFWB—Bill Anson.
 KWKW—Record Shop.

LOCAL LOAN

Presents
Dinner Bell Round Up
 12:15 p.m., Mon. thru Fri.
KXLA

- KXLA—Dinner Bell Roundup.
 *KLAC—News, Al Jarvis.
 *KGFJ, KPRO—News.
 KRKD—Prairie Schooner.
 KFAC—Luncheon Concert.
 KFVD—Editor of the Air.
 KFSD—Backstage Wife.
 KFMB—Light Crust Dough-boys.

- *KGER, KGB, KVOE—News.
 12:05—KGER—Red Murrel.
 12:10—KGFJ—Keyboard Magic.
 12:15—KFI, KFSD—Stella Dallas.
 KHJ—Johnson Family.
 *KMPC—Norman Nesbitt.

- *KFOX—News.
 *KPRO—Middy Melodies.
 KFMB—Word to the Wives.
 KWKW—Races and Sports.
 12:25—KXN—News.
 12:30—KFI, KFSD—Lorenzo Jones.
 KXN—Evelyn Winters.
 KECA, KPRO—Ladies, Be Seated.

MILD & MELLOW

12:30 TO 1:00 P. M.
 Monday Through Friday
KHJ

- KHJ—Mild and Mellow.
 KMPC—Bridge Club.
 *KFWB—News.
 KFAC—Musical Miniatures.
 KWKW—Farm News, Varieties.
 KGFJ—Easy Rhythm.
 KFVD—Violet Schram.
 KXLA—Painted Post.
 KFOX—Popular Parade.
 KFMB—Dance Time.

THURSDAY Program Highlights

Morning Programs Appear in Lightface Type; Afternoon and Evening Programs in Boldface.

Variety

- 8:00—Fred Waring, KFI.
 8:00—Breakfast Club, KECA.
 9:30—Breneman's Breakfast, KECA.
 10:00—House of Milani, KFWB.
 10:30—Queen for a Day, KHJ.
 1:15—Johnny Murray, KXN.
 4:30—Art Baker's Notebook, KFI.
 5:30—Hobby Lobby, KXN.
 6:00—Abbott & Costello, KFI.
 6:30—Phone Again, Finnegan, KXN.
 7:00—Supper Club, KFI.
 8:00—Meredith Willson, KFI.
 9:00—Dick Haymes, KXN.
 9:00—Music Hall, KFI.
 9:30—Bob Burns, KFI.

Quiz Programs

- 6:30—Detect & Collect, KECA.
 8:30—Noah Webster Says, KFI.
 8:30—Charm School of the Air, KGFJ.

Drama

- 8:00—Famous Radio Players, KHJ.
 8:00—Suspense, KXN.

8:30—Rogue's Gallery, KHJ.

Outstanding Music

- 4:00—Musical Masterpieces, KFAC.
 6:00—Musical Digest, KGFJ.
 7:00—Miniature Concert, KFAC.
 8:00—Evening Concert, KFAC.
 8:30—Music Supreme, KMPC.
 10:00—Lucky Lager Dance Time, KFAC.

Public Affairs

- 7:30—FBI in Peace and War, KXN.
 8:30—Town Meeting, KECA.
 9:30—Citizens Forum, KXN.
 10:15—Mayor Fletcher Bowron, KFI.

Sports—Comment

- 10:00—Race Lineup, KWKW.
 10:00—Racing, KGFJ.
 5:45—Race Results, KRKD.
 6:30—Hollywood Park, KMPC.
 6:55—Harry Wismer, KECA, KFMB.
 9:05—Baseball, KMPC.
 9:30—Inside of Sports, KHJ.
 10:00—Sid Ziff, KECA.

- KVOE—This Day of Peace.
 12:45—KFI, KFSD—Widder Brown.
 KXN—Rosemary.
 KMPC—Music to Please You.
 KXLA—University of California.
 *KFAC—News.
 KWKW—Gaucho Serenader.
 KGER—Garden School.
 KGB—Songs of Praise.
 KFMB—Ladies, Be Seated.
 KVOE—Shady Valley.

1—KFI, KFSD—When a Girl Marries.

- *KXN—Knux Manning, News.
 KECA, KPRO, KFMB—Jack Borch Show.
 KHJ—Thirty Seconds to Go.
 *KMPC—News, Musical Scrap-book.
 KFWB—Bill Anson.
 KFAC—Sketches in Strings.
 *KLAC, KFVD, KGER—News.
 KRKD—Music.
 KGFJ—Information.
 KWKW—Varieties.
 KXLA—Community Broadcasters.

- KFOX—Platter Pantry.
 KFAM—Sagebrush Serenade.
 *KGB, KVOE—Cedric Foster.

- 1:10—KLAC—Highlights in Melody.
 1:05—KGER—Out of the Bandbox.
 1:15—KFI, KFSD—Portia Faces Life.

- KXN—Johnny Murray.
 KFAC, KFMB, KPRO—Try 'n' Find Me.
 KHJ—Bill Hay Reads Bible.
 KFVD—Piano Moods.
 KXLA—Approved for Listening.

- KGB, KFAM, KVOE—Johnson Family.
 1:25—KWKW—Races and Sports.
 1:30—KFI, KFSD—Just Plain Bill.

- KXN—Meet the Music.
 KFAC—Hollywood & Vine.
 KHJ—Melody Matinee.
 KMPC—Today in History.
 KFVD—Hawaiian.
 KGFJ—Among My Souvenirs.

- *KRKD—News.
 *KXLA—Listeners' Digest.
 *KWKW—News, Varieties.
 *KPRO—Ladies of Valley.
 KFAM—O.P.A.
 KGB—U. S. Navy Band.
 KFMB—Trade Winds Tavern.
 KVOE—Thought for Today.

- 1:45—KFI, KFSD—Front Page Farrell.
 KECA, KPRO, KFMB—Hymns of All Churches.
 KMPC—Fashion Forum.
 KFAC—Piano Solos.
 KXLA—Vocal Varieties.
 KRKD—Singing Waiters.
 KFVD—Vocal Varieties.
 KVOE—Radio Tour.

- 1:55—KWKW—Races and Sports.
 2
 KFI—Road of Life.
 KXN—Valiant Lady.
 KHJ, KGB, KFAM, KVOE—Zeko Manners.

- KECA, KPRO, KFMB—What's Doing, Ladies?
 *KMPC—News, Record Room.
 KFWB—Bill Anson.
 *KLAC, KFSD—News.
 KFAC—Music in American Manner.

- KGFJ—Town Crier.
 KRKD—U. S. Employment.
 KXLA—Way to Happiness.
 KWKW—Club 1450.
 KFVD—Timely Tunes.
 KGER—Lone Beach Band.

- 2:10—KLAC—Twa for the Show.
 2:15—KFI—Joyce Jordan.
 KXN—Light of the World.
 KHJ, KGB, KFAM, KVOE—John J. Anthony.

- KXLA—D'Artega Presents.
 KRKD—Concert Melodies.
 KFOX—Public Billie.
 KFSD—Road of Life.

- 2:25—KECA, KPRO, KFMB—Norman Nesbitt.
 KWKW—Races and Sports.

- 2:30—KFI, KFSD—Aunt Mary.
 KXN—One for the Book.
 *KECA—John B. Kennedy.
 KHJ, KGB, KVOE—Bill Gwin Show.

- KFWB—Three Men on a Mike.
 *KRKD—News, Music.
 KXLA—Sons of the Pioneer.

- *KWKW—News, Club 1450.
 KGER—Between the Lines.
 KFMB—Musical Album.

- 2:40—KFMB—Movie News.
 KGER—Lone Beach Band.

- 2:45—KFI, KFSD—Dr. Paul.
 *KXN—Bob Trout.
 KECA—Hollywood Spotlight.
 KFAC—Organ.
 KRKD—Pan Americana.
 *KFVD—News.

- 2:50—KFMB—Devotional Time.
 2:55—KWKW—Races and Sports.

- 3-KFI, KFSD—This Woman's Secret.
- KNX—Burritt Wheeler.
- KECA, KPRO, KFMB—Bride and Groom.
- *KHJ, KFXM, KXLA—News.
- *KMPC—News, Record Room.
- KFWB—Lawrence Welk Orch.
- *KLAC—News, Something New.
- KECA—Musical Favorites.
- KFVD—Popular Favorites.
- KGFJ—Record Jackpot.
- KRKD—Matinee Melodies.
- *KGER—News, Under Blue Skies.
- KWKW—Swing Session.
- KFOX—George C. Hitchley.
- KGB, KVQE—True Confessions.
- 3:15-KFI—Songs and a Star.
- KHJ—Happy Homes.
- KFWB—Bert Fliske.
- KXLA—Box Set Matinee.
- KFXM—Dr. Lovell.
- KGFJ—Cheerful Chat.
- *KGER—News of the World.
- 3:25-KWKW—Races and Sports.
- 3:30-KFI—Music.
- KNX—Mr. Keene.
- KECA, KFMB—Norwood Smith Sings.
- KFWB—Melody Matinee.
- *KRKD—News Headlines.
- KGER—Take It Easy Time.
- KFOX—Your Girl Friend.
- KFXM—Business Brevities.
- KPRO—Al Pearce & Gang.
- KFSD—Your Future Home.
- KGB—Art Baker.
- 3:35-KRKD—Music.
- 3:45-KFI—What Do You Say?
- KECA—Frances Scully.
- KHJ, KGB, KFXM—Here's Home.
- *KFWB—News.
- KFAC—Music of Americas.
- KFVD—Rhumba.
- KWKW—Afternoon Melodies.
- KFSD—The Name Speaks.
- KFMB—Western Swingsters.
- KVQE—Civie.
- 3:55-KWKW—Races and Sports.
- *KFI—Ladies' Day.
- 4-KNX—Knox Manning, News.
- *KECA—Headline Edition.
- *KHJ, KGB, KFXM, KVQE—Fulton J. Lewis, Jr.
- *KMPC—News, Bolero Time.
- KFWB—Teatime Melodies.
- KXLA—Juke Box Matinee.
- KFAC—Musical Masterpieces.
- *KLAC—News, Preview.
- KGFJ—Swing Serenade.
- KRKD—Piano Painting.
- KFVD—Piano Selections.
- KWKW—Saddle Serenade.
- *KGER—News, Helene Smith.
- *KFOX, KPRO—News.
- KFSD—Thought for Today.
- *KFMB—Melody, News.
- 4:15-KFI—Hollywood Fan Magazine.
- KHJ—Barbara Tate.
- *KHJ, KGB, KFXM, KVQE—Rex Miller.
- *KECA—R. G. Swine.
- KMPC—Bolero Time.
- KFWB—Gospel and Song.
- KLAC—Belle Marich.
- KWKW—Pasadena Play House.
- *KFVD—News.
- KRKD—Movie-lined Quiz.
- KPRO—Thought for Today.
- KFSD—MacKil's Private Wire.
- KFMB—Victory Parade.
- 4:20-KPRO—Matinee Dance.
- 4:25-KWKW—Races and Sports.
- 4:30-KFI—Art Baker's Notebook.
- *KNX—Harry Flannery.
- *KECA—Alvin Wilder, News.
- KHJ, KGB, KFXM, KVQE—Erskine Johnson.
- KMPC—Werk Time.
- KLAC—Feature Race.
- *KGFJ, KWKW, KFMB—News.
- KRKD—Tunes of the Day.
- KFVD—90-90 Club.
- KFOX—Old Age Pensions.
- KGER—Junior Town Forum.
- KFSD—Greatest Novels.
- 4:35-KWKW—Vocal Varieties.
- 4:40-KFWB—News.
- KGFJ—Public Messenger.
- 4:45-KECA, KFMB, KPRO—Hop Harrigan.
- *KNX—Bob Garred, News.
- KHJ, KGB, KFXM, KVQE—Flit Frolics.
- KMPC—Twilight Tales.
- KFWB—Western Stars.
- KWKW—Today at the Races.
- KGFJ—Orchestra du Jour.
- *KRKD—News.
- KFVD—Evening Serenade.
- KFOX—Recital.
- 4:55-KNX—Bill Henry.
- *KFI—Edward Jorgenson.
- 5-KNX—Fiesta.
- KECA, KPRO, KFMB—Terry and the Teates.
- *KHJ, KLAC, KVQE—News.

- *KMPC—News, Teen & Twenty.
- KFAC—Moments in Music.
- KWKW—Italian Melodies.
- KFVD—Sundown Roundup.
- KGFJ—Jive at 5.
- KRKD—Songs of the Saddle.
- KXLA—Juke Box Matinee.
- KFOX—Sunshine Mission.
- KFSD—Anniversary Date.
- KGB—Casa Cucat.
- *KGER—News, Helene Smith.
- 5:15-KFI, KFSD, KFAC—News.
- KECA, KFMB—Dick Tracy.
- KHJ, KGB, KFXM, KVQE—Superman.
- KGER—Heroes of Merchant Marine.
- *KLAC—Averill Berman.
- KPRO—Twilight Tales.
- 5:25-KWKW—Races and Sports.
- 5:30-KFI—Casa Cucat.
- KNX—Hobby Lobby.
- KECA, KPRO, KFMB—Jack Armstrong.
- KHJ, KGB, KFXM, KVQE—Captain Midnight.
- KLAC—Irwin Allen.
- KGFJ—Race Recap.
- KFAC—Whoa Bill Club.
- KFVD—Evening Serenade.
- KWKW—American Jewish Hr.
- KRKD—South Sea Serenade.
- KXLA—Future Pianists.
- KFSD—Man With the Story.
- 5:45-KFI, KFSD—Elmer Peterson.
- KECA—Tennessee Jed.
- KHJ, KGB, KFXM, KVQE—Adventures of Tom Mix.
- KMPC—Top Tunes.
- *KLAC—Sam Balter.
- *KXLA—Miniature Concert.
- KGFJ—Twilight Rhapsody.
- KRKD—Race Results.
- KGER—Dan Dunn.
- *KPRO—Day in Review.
- KFMB—Treasure Chest.
- 5:55-KWKW—Races and Sports.
- 6-KFI, KFSD—Abbott and Costello.
- KNX—Reserve.
- KECA—Reserve.
- *KHJ, KGB, KFXM, KVQE—Gabriel Heatter.
- *KMPC, KFWB, KFOX—News.

MUSICAL DIGEST
Dinner Hour Concert
6 to 8 P. M.—Mon. thru Sat.
KGFJ 1230
Your Dial

HELLO TOMORROW
6:00 P. M., Thursday
KXLA

- KXLA—Hello Tomorrow.
- KRKD—Early Dancette.
- *KLAC—News, Preview.
- KWKW—Listening Reward.
- KFVD—Evening Serenade.
- *KGER—News, Music.
- KPRO—The Real Story.
- KFMB—This Rhythmic Age.
- 6:15-KECA—Prevention Preferred.
- KHJ, KGB—Real Life Stories.
- KMPC—Enrads of Sports.
- KFWB—Warner Bros. Orch.
- KXLA—Technocracy.
- KLAC—Barbershop Harmony.
- KGER—Today in Sports.
- KPRO—Page Cavanaugh.
- KFXM—U. S. E. S.
- KFMB—Bug Crosby.
- KVQE—Candlelight & Music.
- 6:25-KWKW—Races and Sports.
- 6:30-KFI, KFSD—The Drene Show.
- KNX—Phone Again Finnekan.
- KHJ, KGB, KFXM, KVQE—Treasure Hour of Song.
- KECA, KPRO, KFMB—Detect and Collect.
- KMPC—Hollywood Park Races.
- KFWB—Frank Bull.
- *KLAC—K. Louis Flatau.
- KFAC—Academy of Music.
- KXLA—Help Wanted.
- KWKW—Sports in Review.
- KRKD—Show Tunes.
- KGER—American Legion.
- KFOX—Hal's Memory Room.
- 6:45-KLAC—Mobile McNamara.
- KRKD—Tuncsmiths.

- KXLA—Musical Dept. Store.
- 6:55-KECA, KPRO, KFMB—Harry Wismer, Sports.
- 7-KFI, KFSD—Supper Club.
- KNX—Lanny Ross Show.
- KECA, KFMB—Curtain Time?
- KHJ, KGB, KVQE—Beatrice Ray.
- *KMPC—News, Dinner Dance.
- KFAC—Concert in Miniature.
- KGFJ—Musical Digest.
- *KLAC—News, Al Jarvis.
- *KXLA—Averill Berman.
- *KRKD, KGER—News.
- KPRO—Phyllis Lloyd.
- 7:05-KGER—Dr. Fagan.
- 7:15-KFI, KFSD—Fleetwood Lawton.
- KNX—Jack Smith Show.
- KXLA—Musical Dept. Store.
- KRKD—Three-Quarter Time.
- KPRO—Imogene Hobbs.
- KFOX—Fishing Pals.
- 7:30-KFI—Pan-American Rhythms.
- KNX—F.B.I. in Peace & War.
- KECA—Gantner Beach Party.
- KHJ, KGB, KFXM, KVQE—Red Ryder.
- KMPC—Prestone Favorites.
- KFWB—Sports Final.
- KFAC—Fioretta's Jewel Box.
- KRKD—Do You Know?
- KGER—Kingdom Within.
- KPRO—Jack Hunt.
- KFSD—Jessop Show.
- KFMB—Mystery, Juke Box.
- 7:45-KECA—Design for Death.
- *KFAC, KFOX—News.
- KFWB—Strolling Tom.
- KXLA—Jimmie Dolan.
- KPRO—S. B. High School.
- 7:55-KNX—News, Alcott.
- 8-KFI—Meredith Willson.
- KNX—Suspense.
- KECA, KFMB—Lum & Abner.

PACIFIC FINANCE Presents
THEATRE OF FAMOUS RADIO PLAYERS
A complete half hour play
KHJ-8 P.M. THURSDAYS

- KHJ, KGB, KFXM—Famous Radio Players.
- *KMPC, KLAC, KGER—News.
- *KFWB—Tomorrow's News.
- KFAC—Evening Concert.
- *KXLA—Sam Balter.
- KGFJ—Caucasian Memories.
- KFOX—Rev. Earl Iyle.
- *KPRO—Riverside News.
- KVQE—Twenty Questions.
- 8:15-KECA, KPRO—Earl Godwin.
- KMPC—Easy Aces.
- KFWB—Twilight on the Trail.
- KLAC—Baseball.
- KGFJ—Dancing Rhythm.
- KXLA—Tick Tock Tunes.
- KFMB—Adventure.
- 8:30-KFI, KFSD—Noah Webster Says.
- KNX—It Couldn't Happen.
- KHJ, KGB, KFXM, KVQE—Rogue's Gallery.
- KICA, KPRO, KFMB—Town Meeting of the Air.
- KMPC—Muscle Supreme.
- *KFWB—News.
- KGFJ—Charm School of the Air.
- KXLA—97th Street Corral.
- KFOX—Justice Gardner.
- KGER—Lest We Forget.
- 8:45-KNX—The Ghost Walks.
- KFWB—Wayne King Orch.
- KGER—Treasury Salute.
- 9-KFI, KFSD—Kraft Music Hall.
- KNX—Dick Haynes Show.
- *KHJ, KGB, KFXM, KVQE—News, Glenn Hardy.
- *KMPC—News, Baseball.
- KFWB—Classics.
- KXLA—Variety Time.
- *KLAC—News, Baseball.
- KFAC—Evening Concert.
- KGFJ—Saludos Amigos.
- KFVD—Spade Cooley Time.
- *KGER—News, Music.
- 9:15-KHJ, KGB, KFXM, KVQE—James Crowley.
- KFWB—Classics.
- *KXLA—Ray Johnson.
- 9:30-KFI, KFSD—Bob Burns.
- KECA—Mystery House.
- KHJ, KGB, KFXM, KVQE—Inside of Sports.
- KFWB—ABC Roundup.
- KXLA—Texas Jim Lewis.
- KGER—Graphic Press.
- KFOX—Inside Facts.
- KPRO—Phil Brito Sings.
- *KFMB—Rymond G. Swing.

CITIZENS FORUM
Sparkling half hour discussion by leading authorities on problems affecting everyone. A "must" for good citizens.
PRESENTED BY
CITIZENS NATIONAL BANK
THURSDAYS WNY 9:30 P. M.

- KNX—Citizens' Forum.
- 9:45-KHJ, KGB, KVQE—Stan Kenton Orch.
- KFOX—Rev. C. T. James.
- *KFMB—Earl Godwin.
- 10-KFI, KFSD—The Reporter.
- *KNX—Chet Huntley, News.
- *KHJ, KGB, KFXM, KVQE—Fulton Lewis.
- KECA—Sid Ziff, Sports.
- KMPC—Baseball.

EASTSIDE SHOW
10 TO 12 P. M.
Every Night Except Sunday
KFWB

- KFWB—Eastside Show.
- *KLAC—News, Sports.
- KFVD—Spade Cooley Time.
- KXLA—Tunes for Ten.
- KGFJ—Western Music.
- KFAC—Lucky Lager Dance.
- KPRO—Rainbow Rendezvous.
- *KGER—News, Roundup.
- KFMB—Melody Lane.
- 10:15-KFI—Mayor Bowron.
- KNX—Talk.
- *KECA, KHJ, KGB, KVQE—News.
- KFXM—Welcome to Melody.
- KFSD—Maxor Knox.
- 10:25-KMPC—Sportsmen's News.
- 10:30-KFI—Carveth Wells, Inside the News.
- KNX—Sports.
- KHJ—Sing, America, Sing.
- *KECA—Raymond G. Swine.
- KMPC—Man With a Band.
- KLAC—Let's Dance.
- KGFJ—Swing It.
- KPRO—Ambassador Orch.
- KFXM—Masterworks.
- KFSD—Salon Music.
- KVQE—1490 Club.
- KFMB—Dance Time.
- 10:45-KFI—Show Time.
- KNX—Gayle and Charles.
- KHJ—So The Story Goes.
- KECA—Freddie Martin Orch.
- KGB—Stan Kenton Orch.
- *KFSD—News.

- 11-KFI, KHJ, KMPC—News.
- *KNX—Jim Wyatt.
- KECA—Fiesta Grande.
- KFWB—Eastside Show.
- *KLAC—News, Dance Music.
- KXLA—Bonston's Cafe.
- KGFJ—Blue of Evening.
- KFAC—Lucky Lager Dance.
- KFVD—Spade Cooley Time.
- KPRO—Scotty's Cafe.
- KFSD—Biltmore Orchestra.
- KFMB—Bal Tabarin.
- KFXM, KGB—Werk Orch.
- *KGER—News, Music.
- 11:05-KMPC—Benny Carter Orch.
- 11:15-KFI—Taylor-Made Melodies.
- KHJ—Lawrence Welk Orch.
- KXLA—Randstand Revue.
- KFMB—Chentin' on Sandman.
- 11:20-KNX—Frankie Carlo Orch.
- 11:25-KFI—Post Parade.
- 11:30-KHJ, KGB, KFXM, KVQE—Cuzat Orch.
- KECA—Claremont Hotel.
- KMPC—Dance Time.
- KPRO—Stompin' at Studio.
- KFSD—St. Francis Orch.
- 11:35-KNX—Tiny Hill Orch.
- 11:45-KHJ, KGB, KVQE—News.
- *KNX—KXN—tra, Music.
- KECA—Red Nichols Orch.
- 11:55-KFI, KECA, KNX, KFSD—News.

FIRST ROOM Restaurant presents
ALEX COOPER'S KLAMBAKE KITCHEN
KXLA, 1:30-5:00 a. m.
Tuesday thru Sunday

FRIDAY, JUNE 28

★Indicates News Broadcasts.

- 8-KFI, KFSD—Fred Waring.
- KNX—Kate Smith.
- KECA, KPRO, KFMB—Don McNeill's Breakfast Club.
- ★KHJ, KGB—Cecil Brown.
- ★KMPC, KXLA, KLAC—News.
- ★KFWB—News.
- KGFB—Concert Pastelle.
- KRKD, KFOX—Bible Institute On the Air.
- KFAC—Country Church.
- KWKW—Pan-American Mission.
- KFVD—Wakeup Ranch.
- ★KGB—News, Sister Sylvia.
- KVOE—Hot Cake Club.
- 8:10—KLAC—For the Girls.
- 8:15—KNX—Aunt Jenny.
- ★KHJ, KGB—Frazier Hunt.
- KMPC—Markets, Sports.
- KFWB—Mello-Tunes.
- KWKW—Olga Graves.
- KGEB—Mizpah.
- 8:30—KFI, KFSD—Lone Journey.
- KNX—Helen Trent Romance.
- KHJ, KGB, KFXM, KVOE—Take It Easy Time.
- KMPC—A Song for You.
- KFWB—Your Home.
- ★KFAC—News.

KXLA, 8:30 A. M.
HAVEN OF REST
 Mon., Wed., Fri.
 First Mate Bob and the Good Ship Grace

- KXLA—Haven of Rest.
- ★KWKW—News, Devotions.
- ★KRKD—News, Music.
- KFOX—Rev. R. E. Reid.
- 8:45—KFI, KFSD—David Harum.
- KNX—Our Gal Sunday.
- KHJ, KGB, KFXM, KVOE—Victor Lindlahr.
- ★KFWB—News.
- KFAC—Show Time.
- KFVD—Vocal Favorites.
- KWKW—Wings of Healing.
- KGER—New Tribes Mission.
- KFI, KGFB, KGER—News.
- 9-KNX—Life Can Be Beautiful.
- ★KHJ, KGB, KFXM, KVOE—Lyle Van, News.
- KECA, KMPC, KPRO—Glamour Manor.
- ★KMPC—News, Spotlight Stars.
- KFWB—Health Talk.
- ★KLAC—News, Varieties.
- KFAC—Unity.
- KRKD—Sagebrush Serenade.
- KWKW—Voice of China.
- KXLA, KFVD—Waltz Time.
- KFOX—Rev. Earl Ivin.
- 9:05★KFI—Edward Jorgenson, Comment.
- KGER—Bible Treasury Hour.
- 9:10—KGFB—Radio Messenger.
- 9:15—KFI—Especially for You.
- KNX—Ma Perkins.
- KHJ, KGB, KFXM, KVOE—Morton Downey, Coke Club.
- KMPC—Pappy Cheshire.
- KFWB—South of the Border.

"THE VOICE OF HEALTH"

R. L. McMASTER, D.C., Ph.G.
 Ph.D., F.R.S.A. (London)

for the
McCOY HEALTH SYSTEM
 Every morning—Mon. thru Fri.
 KFAC at 9:15

- KFAC—Voice of Health.
- KXLA—Harmony Homestead.
- ★KFVD—News.
- KWKW—Lutheran Hour.
- ★KFSD—Larry Smith.
- 9:30★KFI—Local Page, Tom Owens.
- KNX—Young Dr. Malone.
- KHJ—Time Out.
- KECA, KPRO, KFMB—Tom Breneman's Breakfast.
- KFWB—Your Baby.
- ★KFAC, KWKW—News.
- KGFB—Open Album.
- KFVD—Show Tunes.
- KGB—San Diego Scrapbook.
- KGER—Radio Revival.
- KFSD—Time to Relax.
- 9:40—KFI—Lullaby Time.
- 9:45★KFI, KFSD—Grace Fletcher.

- KNX—Road of Life.
- KHJ—Tune Time.
- KMPC—Perry Como.
- ★KFWB, KRKD—News.
- KFAC—Voice of Romance.
- KFVD—Here Comes Parade.
- KWKW—Sign of the Clock.
- KGER—Westwood.
- KGB—Mollie Morse.
- KVOE—Dick & Jeannie.
- 8:55—KRKD—G. I. Roundup.
- 9-KFI, KFSD—Gulding Light.
- KNX—Second Mrs. Burton.
- ★KHJ, KGB, KFXM, KVOE—News, Glenn Hardy.
- ★KECA, KPRO, KFMB—Home Edition.
- ★KMPC—News, Music Hall.
- KFWB—House of Milan.
- KWKW, KGFB—Racing News.
- KFAC—Festival of Waltzes.
- ★KLAC—News, Al Jarvis.
- KRKD—Music, Talk.
- KXLA—Piano Parade.
- KFVD—Morning Serenade.
- ★KFOX, KGER—News.
- 10:05—KGER—Floyd B. Johnson.
- 10:15—KFI, KFSD—Today's Children.
- KNX—Perry Mason.
- KECA, KPRO, KFMB—Ted Malone.
- KHJ—Nancy Dixon.
- KGFB—Serenade for You.
- ★KXLA—News.
- KFOX—Rev. Emma Taylor.
- KGER—Kingdom Within.
- KGB, KVOE—Smile Time.
- 10:25—KFI, KFSD—Betsy Crocker.
- KWKW—Races and Sports.
- 10:30—KFI, KFSD—Woman in White.
- KNX—Thought for Today.
- KECA, KPRO, KFMB—My True Story.
- KHJ, KGB, KFXM, KVOE—Queen for a Day.
- KFWB—Concert Masters.
- KGFB—Uplift Session.
- ★KFAC, KWKW—News.
- KFVD—Union Rescue Mission.
- KXLA—Woman's World.
- KGER—Sunshine Pastor.
- 10:45—KFI—Masquerade.
- KNX—Tena and Tim.
- KMPC—Home Chats.
- KFWB—Science of Mind.
- KFAC—Latin Quarter.
- KWKW—Pasadena Police.
- KRKD—Midnight Mission.
- KGER—R. B. Hammond.
- KFOX—Hebrew Christian Hr.
- KFSD—Do You Know?
- 10:55★KECA, KPRO, KFMB—News, Betty Crocker.
- KWKW—Races and Sports.
- 11—KFI, KFSD—Life Can Be Beautiful.
- KNX—My Country Sings.
- ★KECA, KFMB—Baukhage Talking.
- KHJ, KFXM, KVOE—Elsa Maxwell.
- ★KMPC—News, Music Hall.
- KFWB—Bill Anson.
- KFAC—Friendly Classics.
- ★KLAC—News, Al Jarvis.
- KXLA—Easy Listening.

FRIDAY Program Highlights

Morning Programs Appear in Lightface Type; Afternoon and Evening Programs in Boldface.

- Variety*
- 8:00—Fred Waring, KFI.
- 8:00—Breakfast Club, KECA.
- 9:30—Breneman's Breakfast, KECA.
- 10:00—House of Milan, KFWB.
- 10:30—Queen for a Day, KHJ.
- 1:15—Johnny Murray, KNX.
- 4:30—Art Baker's Notebook, KFI.
- 5:00—It Pays to Be Ignorant, KNX.
- 5:30—Wayne King Show, KNX.
- 6:30—Maize, KNX.
- 7:00—Supper Club, KFI.
- 7:30—Tommy Riggs, KNX.
- 8:30—Kate Smith, KNX.
- 8:30—People Are Funny, KFI.
- 9:00—Alan Young Show, KECA.
- Public Affairs*
- 2:30—Backgrounds for Living, KNX.
- 8:30—Your F.B.I., KECA.
- Sports—Comment*
- 10:00—Race Lineup, KWKW.
- 5:30—Race Results, KGFB.
- 5:45—Race Results, KRKD.
- 6:30—Hollywood Park, KMPC.
- 6:30—Bill Stern, KFI.

- KGFB—Stylings in Blue.
- KRKD—Light Concert.
- ★KFVD, KGER—News.
- KWKW—Listening Reward.
- KFOX—Thomas Baird.
- KGB—Rosh Pritchard.
- 11:15—KFI, KFSD—Ma Perkins.
- KECA, KPRO—Ethel, Albert.
- KHJ—Smile Time.
- KFVD—Violet Schram.
- KFOX—Basic Foods.
- KGER—Helene Smith.
- KGB, KVOE—News for Women.
- KFMB—Musical Discoveries.
- 11:25★KNX—News.
- KWKW—Races and Sports.
- 11:30—KFI, KFSD—Pepper Young.
- KNX—Burrill Wheeler.
- KHJ, KGB, KFXM, KVOE—Lady, Be Beautiful.
- KECA, KPRO, KFMB—Listening Post.
- KFAC—Dr. Albert W. Palmer.
- ★KRKD, KXLA, KFOX—News.
- KFVD—Dr. Louis Talbot.
- KWKW—Bea Boynton Suggests.
- 11:45—KFI, KFSD—Right to Happiness.
- KNX—Bachelor's Children.
- KECA—Foster May.
- KFAC—Plano Gems.
- KRKD—Vocal Varieties.
- KXLA—Songs of the Saddle.
- KGER—Feminine Fare.
- KPRO—This Curious World.
- KFMB—Cliff Edwards.
- 11:55—KWKW—Races and Sports.
- 12—KFI—Farm Reporter.
- KNX—G. E. House Party.
- KECA—Al Pearce & Gang.
- ★KHJ—Bronzway News.
- ★KMPC, KGB, KVOE—News.
- KFWB—Bill Anson.
- KFAC—Luncheon Concert.
- ★KLAC—News, Al Jarvis.
- KFVD—Editor of the Air.
- KXLA—Dinner Bell Roundup.
- KWKW—Record Shop.
- KRKD—Prairie Schooner.
- ★KGFB, KPRO, KGER—News.
- KFSD—Backstage Wife.
- KFMB—Light Crust Doughnuts.
- 12:05—KGER—Red Murrel.
- 12:10—KGFB—Keyboard Magic.
- 12:15—KFI, KFSD—Stella Dallas.
- KHJ—Johnson Family.
- ★KPRO, KFOX, KFXM—News.
- KMPC—Middy, Melodies.
- KGB—Trading Post.
- KFMB—Word to the Wives.
- 12:25★KNX—News.
- KWKW—Races and Sports.
- 12:30—KFI, KFSD—Lorenzo Jones.
- KNX—Evelyn Winters.
- KECA, KPRO—Ladies, Be Seated.

MILD & MELLOW

12:30 TO 1:00 P. M.
 Monday through Friday

KHJ

KHJ—Mild and Mellow.

- KMPC—Bridge Club, Johnson.
- ★KFWB—News.
- KGFB—Easy Rhythm.
- KFAC—Musical Miniatures.
- KFVD—Violet Schram.
- KWKW—Farm News.
- KXLA—Patrol Post.
- KFMB—Dance Time.
- KVOE—Shady Valley.
- 12:45—KFI, KFSD—Widder Brown.
- KNX—Rosemary.
- KMPC—Battle With Battersea.
- ★KFAC—News.
- KWKW—Gaucha Serenader.
- KXLA—University of Calif.
- KGER—Garden School.
- KGB—Songs of Praise.
- KFMB—Ladies, Be Seated.
- 12:55—KWKW—Races and Sports.
- 1—KFI, KFSD—When a Girl Marries.
- ★KNX—Knox Manning.
- KECA, KPRO, KFMB—Jack Berch Show.
- ★KHJ, KGB, KVOE—Cedric Foster.
- ★KMPC—News, Musical Scrapbook.
- KFWB—Bill Anson.
- KGFB—Intermission.
- KRKD—Music.
- KFAC—Sketches in Strings.
- KWKW—Varieties.
- KXLA—Community Broadcasters.
- ★KLAC, KFVD, KGER—News.
- KFOX—Platter Pantry.
- 1:05—KGER—Out of the Bandbox.
- 1:10—KLAC—Highlights in Melody.
- 1:15—KFI, KFSD—Portia Faces Life.
- KNX—Johnny Murray.
- KECA, KPRO, KFMB—Try 'n' Find Me.
- KHJ—Bill Hay Reads Bible.
- KXLA—Approved for Listening.
- KGB, KFXM, KVOE—Johnson Family.
- KFVD—Piano Moods.
- 1:25—KWKW—Races and Sports.
- 1:30—KFI, KFSD—Just Plain Bill.
- KNX—Met the Misses.
- KECA—Hollywood & Vine.
- KHJ—Melody Matinee.
- KMPC—Today in History.
- ★KXLA—Listeners' Digest.
- ★KWKW—News, Varieties.
- KGFB—Among My Souvenirs.
- ★KRKD—News.
- KFVD—Hawaiian Music.
- KPRO—Ladies of Valley.
- KGFB—Division Diary.
- KFMB—Trade Winds Tavern.
- KGER—American Challenge.
- KVOE—Thought for Today.
- 1:45—KFI, KFSD—Front Page Farrell.
- KECA, KPRO, KFMB—Hymns of All Churches.
- KMPC—YWCA.
- KFAC—Piano Solos.
- KXLA—Vocal Varieties.
- KRKD—Singing Waiters.
- KFVD—Vocal Varieties.
- KVOE—Radio Tour.
- 1:55—KWKW—Races and Sports.
- 2—KFI—Road to Life.
- KNX—Valiant Lady.
- KHJ, KGB, KFXM, KVOE—Zeke Manners.
- KECA, KPRO, KFMB—What's Doin', Ladies?
- ★KMPC—News, Record Room.
- KFWB—Bill Anson.
- ★KLAC, KFSD—News.
- KFAC—Music in American Manner.
- KGFB—Town Crier.
- KXLA—D'Artega Presents.
- KRKD—Army Recruiting.
- KFVD—Timely Tunes.
- KWKW—Club 1430.
- KGER—Long Beach Band.
- 2:10—KLAC—Two for the Show.
- 2:15—KFI—Joyce Jordau.
- KNX—Light of the World.
- KHJ, KGB, KFXM, KVOE—John J. Anthony.
- KFOX—Public Bulletin.
- KRKD—Concert Melodies.
- KFSD—Road of Life.
- 2:25★KECA, KPRO, KFMB—Norman Nesbitt.
- KWKW—Races and Sports.
- 2:30—KFI, KFSD—Aunt Mary.
- KNX—Backgrounds for Living.
- ★KECA—John B. Kennedy.
- KHJ, KGB, KVOE—Bill Quinn Show.
- KFWB—Three Men on a Mike.
- KXLA—Sons of the Pioneers.
- ★KRKD—News, Music.
- ★KWKW—News, Club 1430.
- KFXM—Devotions, Music.
- KFOX—Sagebrush Symphony.
- KGER—Between the Lines.
- KPRO—Improvisation.
- KFMB—Musical Album.
- 2:40—KFMB—Mile News.
- KGER—Long Beach Band.

- 2:45—KFI, KFSD—Dr. Paul.
- ★KNX—Bob Trout.
- KECA—Hollywood Spotlight.
- KFAC—Organ.
- ★KFVD—News.
- KRPD—Pan-Americana.
- KPRO—Homefolk Frolics.
- 2:54—KFMF—Devotional Time.
- 2:55—KWKW—Races and Sports.
- 3—KFI, KFSD—This Woman's Secret.
- KNX—Burrill Wheeler.
- KECA, KPRO, KFMF—Bride and Groom.
- ★KHJ, KFXM—News.
- ★KMPC—News, Record Room.
- KFWB—Lawrence Welk Orch.
- ★KXLA, KGER—News.
- KFAC—Musical Favorites.
- ★KLAC—News, Something New.
- KGFJ—Record Jackpot.
- KRKD—Matinee Melodies.
- KWKW—Swing Session.
- KFVD—L. A. Daily Reporter.
- KFOX—Varieties.
- KGB, KVOE—True Confessions.
- 3:05—KGER—Under Blue Skies
- 3:15★KFI, KFSD—News of World.
- KHJ—Happy Homes.
- KFWB—Hert Fiske.

**JUKE BOX
MATINEE**
3:15-5:30 p.m.
KXLA
Monday thru Friday

- KXLA—Juke Box Matinee.
- KFVD—Popular Favorites.
- KGER—Cheerful Chat.
- KFXM—Dr. Phillip M. Lovell.
- 3:25—KWKW—Races and Sports.
- 3:30—KFI—Music.
- KNX—Rolly Langley.
- KECA, KFMF—Cliff Edwards
- KFWB—Melody Matinee.
- ★KRKD—News, Music.
- KGER—Take It Easy Time.
- KFOX—Your Girl Friend.
- KPRO—Al Pearce & Gang.
- KFXM—Business Brevities.
- KFSD—Your Future Home.
- KGB—Know San Diego.
- KVOE—Lyrics for the Ladies.
- 3:45—KFI—What Do You Say?
- KNX—Reserve.
- KECA—Francesca Scully.
- KHJ, KGB, KFXM—Here's Howe.
- ★KFWB—Music of Americas.
- KWKW—Afternoon Melodies.
- KFVD—Rhumba.
- ★KFSD—H. V. Kaltenborn.
- KFMF—Western Swingsters.
- KVOE—Civic.
- 3:55—KWKW—Races and Sports.
- 4—KFI—Ladies' Day.
- ★KNX—Knock Manning, News.
- ★KECA—Hendine Edition.
- ★KHJ, KGB, KFXM, KVOE—Fulton Lewis, Jr.
- ★KMPC—News, Bolero Time.
- KXLA—Juke Box Matinee.
- KFWB—Woman's Page.
- ★KLAC—News, Preview.
- KGFJ—Swing Serenade.
- KRKD—Piano Paintings.
- KFAC—Musical Masterpieces.
- ★KGER, KFOX, KPRO—News.
- KFVD—Piano Melodies.
- KWKW—Musical Menu.
- KFSD—Thought for Today.
- ★KFMF—Melody News.
- 4:05—KGER—Take It Easy Time.
- 4:15—KFI—Hollywood Fun
- Makin'ine.
- KNX—Barbara Tate.
- ★KHJ, KGB, KFXM, KVOE—Rex Miller.
- ★KECA—R. G. Swing.
- KMPC—Bolero Time.
- KFWB—Gospel and Song.
- KLAC—Belle Martell.
- KWKW—Pasadena Playhouse.
- ★KFVD—News.
- KRPD—Morieland Quiz.
- KPRO—Thought for Today.
- KFSD—Maggi's Private Wire.
- KFMF—Victory Parade.
- 4:25—KPRO—Matinee Dance.
- KWKW—Races and Sports.
- 4:30—KFI—Art Baker's Notebook.
- ★KNX—Harry Flannery.
- KHJ, KGB, KFXM, KVOE—Erskine Johnson.
- ★KECA—Alvin Wilder, News.
- KMPC—Walk Time.
- KLAC—Feature Race.
- ★KGFJ, KWKW, KFMF—News.
- KRKD—Tuned of the Day.
- KFVD—90-96 Club.

- KFOX—Old-Age Pensions.
- KFSD—Reminiscences.
- 4:35—KWKW—Vocal Varieties.
- 4:40★KFWB—News.
- KGFJ—Public Messenger.
- 4:45—KECA, KFMF, KPRO—Hop Harrigan.
- ★KNX—Garred, News.
- KHJ, KGB—Melody Hour.
- KMPC—Doorway to Charm.
- KFWB—Western Stars.
- KWKW—Today at the Races.
- KGFJ—Orchestre du Jour.
- ★KRKD—News.
- KFVD—Evening Serenade.
- KVOE—Music That's Live.
- 4:55★KNX—Bill Henry.
- 5★KFI—H. V. Kaltenborn.
- KNX—It Pays to Be Ignorant
- KECA, KPRO, KFMF—Terry and the Pirates.
- ★KHJ, KLAC, KVOE—News.
- ★KMPC—News, Teen & Twenty.
- KWKW—Italian Melodies.
- KFAC—Moments in Music.
- KGFJ—Jive at 5.
- KRKD—Songs of the Saddle.
- KFVD—Sundown Roundup.
- KXLA—Juke Box Matinee.
- KFOX—Sunshine Mission.
- KFSD—Anniversary Date.
- KGB—Casa Cugat.
- ★KGER—News, Helene Smith.
- 5:15★KFI, KFSD, KFAC—News.
- KECA, KFMF—Dick Tracy.
- KHJ, KGB, KFXM, KVOE—Superman.
- ★KLAC—Averill Berman.
- KPRO—Noctesque.
- 5:25—KWKW—Races and Sports.
- KFI—Casa Cugat.
- 5:30—KFXM—Wayne King Show.
- KECA, KFMF, KPRO—Jack Armstrong.
- KHJ, KGB, KFXM, KVOE—Captain Midnight.
- KLAC—Irwin Allen.
- KFAC—Whoa Bill Club.
- KWKW—American Jewish Hr.
- KFVD—Evening Serenade.
- KGFJ—Race Recap.
- KRKD—South Sea Serenade.
- ★KFOX—News.
- ★KGER—Navy News.
- ★KFSD—Deadline Headlines.
- 5:45★KFI, KFSD—Elmer Peterson.
- KECA—Tennessee Jed.
- KHJ, KGB, KFXM, KVOE—Adventures of Tom Mix.
- KMPC—Top Tunes.
- ★KLAC—Sam Balter.
- KXLA—Miniature Concert.
- KGFJ—Twilight Rhapsody.
- KRKD—Race Results.
- KGER—Mandrake, Magician.
- KFOX—Fishing Pals.
- ★KPRO—Day In Review.
- KFMF—Treasure Chest.
- 5:55—KWKW—Races and Sports.
- 6—KFI, KFSD—Mystery Theatre.
- KNX—Mercury Summer Theater.
- ★KHJ, KGB, KFXM, KVOE—Gabriel Heatter.
- KECA, KPRO, KFMF—Reserve.
- ★KFWB, KGER, KFOX—News.
- ★KMPC—News, Sid Fuller.
- KGFJ—Musical Dixiet.
- KRKD—Early Danette.
- KFAC—Music.
- KWKW—Listening Reward.
- KFVD—Evening Serenade.
- ★KLAC—News, Preview.
- KXLA—This Is Our Duty.
- 6:15—KHJ, KGB—Real Life Stories
- KMPC—Parade of Sports.
- KFWB—Werner Bros. Orch.
- KXLA—Federated Women's Clubs.
- KLAC—Barbershop Harmony.
- ★KFXM—Names and Places.
- KVOE—Candlelight & Music.
- KGER—Today in Sports.
- 6:25—KWKW—Hues and Sports.
- 6:30—KFI, KFSD—Sports Newsreel.
- KNX—Maisee.

THE SHERIFF

Don't miss this entertaining half hour with Sheriff Mark Chose and comical Cousin Cassie

KECA-6:30 P.M. FRI.

KECA, KPRO, KFMF—The Sheriff.

- KHJ, KGB, KFXM, KVOE—Spotlight Bands.
- KMPC—Hollywood Park Races.
- KFWB—Frank Bull.
- KFAC—Academy of Music.
- ★KLAC—K. Louis Entau.
- KXLA—Help Wanted.
- KWKW—Sports in Review.
- KRKD—Show Tunes.
- KFOX—Hal's Memory Room.
- KGER—Music.
- 6:45—KFI—Cabbages & Kings.
- KRKD—Tunemsmiths.
- ★KLAC—Mobile McNamara.
- KXLA—Musical Dept. Store.
- KFSD—High School Music.
- 6:55—KECA, KFMF, KPRO—Harry Wismer Sports.
- 7—KFI, KFSD—Supper Club.
- KNX—Lanny Ross Show.
- KECA, KPRO, KFMF—Cavalcade of Sports.
- KHJ, KGB, KFXM, KVOE—Endorsed by Dorsey.
- ★KMPC—News, Dinner Dance.
- KFAC—Concert in Miniature.
- ★KLAC—News, Al Jarvis.
- KGFJ—Musical Digest.
- ★KXLA—Averill Berman.
- ★KRKD—News.
- ★KGER—News, Dr. Fagan.
- 7:15★KFI, KFSD—Fleetwood Lawton.
- KNX—Jack Smith Show.
- KXLA—Musical Dept. Store.
- KRKD—Three-Quarter Time.
- 7:30—KFI, KFSD—The King's Men.
- KNX—Tommy Riggs & Betty Lou.
- KECA, KPRO—Your American Sports Page.
- KHJ, KGB, KFXM, KVOE—Cisco Kid.
- KMPC—Firestone Favorites.
- KFWB—Sports Final.
- KFAC—Floretta's Jewel Box.
- KRKD—Do You Know?
- KGER—Fr. Wayne Gospel.
- KFMF—ABC Mystery, Music.
- 7:45—KFI—Songs and a Star.
- ★KFAK, KFOX—News.
- KRKD—Father Vaughan.
- KFWB—Strolling Tom.
- KXLA—Jimmie Dolan.
- 7:55★KNX—News, Alcott.
- 8—KFI, KFSD—Night Editor.
- KNX—Aldrich Family.
- KECA, KPRO, KFMF—Woody Herman Show.
- KHJ, KGB, KFXM, KVOE—Melody Tours.
- ★KMPC, KLAC, KGER—News.
- ★KFWB—Tomorrow's News.
- KFAC—Evening Concert.
- KGFJ—Caucasian Memories.
- KRKD—South Seas Serenade.
- ★KXLA—Sam Balter.
- 8:05—KGER—Aubrey Lee.
- 8:15—KFI—Latin Serenade.
- KMPC—Easy Aces.
- KLAC—Baseball.
- KFWB—Twilight on the Trail.
- KGFJ—Dancing Rhythm.
- KXLA—Tack Tack Tunes.
- KFSD—The King's Men.
- 8:30—KFI, KFSD—People Are Funny.
- KNX—Kate Smith Sings.
- KHJ, KPRO, KFMF—This Is Your F.B.I.
- KHJ, KGB, KFXM, KVOE—Carrington Playhouse.
- KMPC—Music Supreme.
- ★KFWB—News.
- KGFJ—Charm School of the Air.
- KXLA—97th Street Corral.
- KRKD—Merry-Go-Round-Or.
- 8:45—KFWB—Wayne King Orch.
- 8:55—KNX—Ona Munson.
- 9—KFI, KFSD—Waltz Time.
- KNX—Woodland Sketches.
- KECA, KPRO, KFMF—Alan Young Show.
- ★KHJ, KGB, KFXM, KVOE—News, Glenn Hardy.
- ★KMPC—News, Baseball.
- KFWB—Classics.
- KFAC—Evening Concert.
- ★KLAC—News, Baseball.
- KXLA—Variety Time.
- KGFJ—Saludos Amigos.
- KFVD—Spade Cooley Time.
- KRKD—Western Hit Parade.
- ★KGER—News, Music.
- 9:15★KHJ, KGB, KFXM, KVOE—Rex Miller.
- KFWB—Classics.
- ★KXLA—Ray Johnson.
- ★KFOX—News.
- 9:30—KFI—Murder at Midnight.
- KNX—Jimmy Greer Orch.
- KECA—Rancio Roundup.
- ★KHJ, KGB, KFXM, KVOE—Inside of Sports.

- KWB—Classics.
- KXLA—Texas Jim Lewis.
- KGER—Sunshine Pastor.
- KFOX—Samuel M. Pulin.
- KFSD—S. D. Talks It Over.
- 9:45—KHJ, KGB, KFXM, KVOE—Henry J. Taylor
- KNX—Brooding with Brady.
- ★KPRO—Riverside News.
- KFMF—Bing Crosby.
- 10★KFI, KFSD—The Reporter.
- ★KNX—Chet Huntley, News.
- KHJ, KGB—Lexion Fighta.
- KMPC—Baseball.
- KECA—Sid Ziff, Sports.

EASTSIDE SHOW
10 TO 12 P. M.
Every Night Except Sunday
KFWB

- KFWB—Eastside Show.
- ★KLAC—News, Sports.
- KFVD—Spade Cooley Time.
- KGFJ—Western Music.
- KRKD—Merry-Go-Round-Or.
- KXLA—Western Hit Parade.
- ★KGER—News.
- KFAC—Lucky Lager Dance.
- KPRO—Rainbow Rendezvous.
- ★KFXM, KVOE—Fulton Lewis.
- KFMF—Fights.
- 10:05—KGER—Musical Roundup.
- 10:15—KFI—Casa Cugat.
- KNX—On the Century.
- ★KECA—News.
- ★KFSD—Washington Prediets.
- 10:25—KMPC—Sportsmen's News.
- 10:30★KFI—Carveth Wells, Inside the News.
- KNX—Symphonette.
- ★KECA—Raymond G. Swing.
- ★KHJ, KGB—Fulton Lewis.
- KMPC—Man With a Band.
- KLAC—Swing's Dance.
- KGFJ—Let It.
- KPRO—Ambassador Orch.
- KFXM—Masterworks.
- KFSD—Salon Music.
- 10:45—KFI—Show Time.
- KECA—Freddy Martin Orch.
- KHJ, KGB—Music.
- ★KFSD—News.
- KVOE—1490 Club.
- 11★KFI, KHJ, KMPC—News.
- ★KNX—News, Jim Wyatt.
- KECA—Fiesta Grande.
- KFWB—Enstade Show.
- KFAC—Lucky Lager Dance.
- ★KLAC—News, Dance Music.
- KFVD—Spade Cooley Time.
- KGFJ—Blue of Evening.
- KXLA—Opie Cates Orch.
- ★KGER—News, Music.
- KPRO—Scotty's Cafe.
- KFXM, KGB—Barrow Orch.
- KFSD—Dance Orchestra.
- 11:05—KMPC—Benny Carter Orch.
- 11:15—KFI—Taylor-Made Melodies.
- KHJ—Sing, America, Sing.
- KFMF—Cheatin' on Sandman.
- KGB, KFXM—Dance Orch.
- 11:20—KNX—Frankie Carle Orch.
- 11:25—KFI—Post Parade.
- 11:30—KFI—Eddie Fitzpatrick Orch.
- KNX—Tiny Hill Orch.
- KECA—Clarendon Hotel.
- KHJ, KGB—X. Cugat Orch.
- KMPC—Dance Time.
- KXLA—Standstand Revue.
- KPRO—Stomp-in at Studio.
- 11:45★KHJ, KGB, KVOE—News.
- KNX—KXN-tra, Music.
- KECA—Club Morocco.
- KPRO—Frank and Ernest.
- 11:55★KFI, KECA, KNX, KFSD—News.

RADIO WRITER

Ben Freedman, who writes with John Murray on the Red Skelton and Bob Crosby programs, has sold his novel "Mrs. Mike" to the Coward-McCann Publishing Company in New York. Co-author was Ben's wife, Nancy. Book will be on the stands in the early fall.

SATURDAY, JUNE 29

KLAC	KFI	KECA	KHJ	KFVD	KXLA	KFS6	KGJF	KFXM	KFAC	KGER	KWKW	KFMB	
↓	↓	↓	↓	↓	↓	↓	↓	↓	↓	↓	↓	↓	
KFSJ	KMPG	KIEV	KFWB	KNX	KRKD		KPPC	KFBX	KGB		KPRO	KVDF	
570	640	790	930	1020	1110		1230		1330	1390	1440	1490	
600	710	870	980	1070	1150				1240	1290	1360	1430	1450

*Indicates News Broadcasts.

- 8-KFI-Saturday Morning Varieties.
- KNX-Theater of Today.
- KECA-Treasury Salute.
- *KHJ-News Commentary.
- *KMPC, KXLA, RLAC-News.
- *KFWD-News.
- *KFAC-Country Church.
- KGJF-Corbert Pastelle.
- KWKW-Azusa Mission.

KRKD, 8:00 A. M.
HAVEN OF REST
 Tues., Thurs., Sat.
 First Mate Bob and the Good Ship Grace

- KRKD, KFOX-Haven of Rest
- KFVD-Wakeup Ranch.
- KPRO-Wake Up & Smile.
- KGB, KVOE-Korn's a-Kazekin'.
- *KGER-News, Sister Sylvia.
- KFXM-Music.
- KFSJ-O. P. A. Reporter.
- KFMB-The Timekeeper.
- 8:10-KLAC-For the Girls.
- 8:15-KHJ-Waxshop.
- KECA-Wake Up and Smile.
- *KMPC-Market Report, Sports.
- KWKW-Rose of Sharon.
- KXLA-Sweet & Hot.
- KGER-Mizpah.
- KFSJ-Consumer Time.
- 8:20-KFWD-Mello-Tunes.
- 8:30-KFI, KFSJ-Smilin' Ed McConnell.
- KNX-Stars Over Hollywood.
- KHJ, KGB, KFXM, KVOE-Luncheon with Lopez.
- KMPC-Three Suns.
- KFWB-Your Home.
- *KFAC-News.
- *KWKW-News, OPA News.
- *KRKD-News, Music.
- KFOX-Children's Bible Hour.
- KFMB-Wake Up and Smile.
- 8:45-KMPC-Dr. Army on March.
- *KFWD-News.
- KFAC-Show Time.
- KWKW-Sacred Heart.
- KFVD-Vocal Favorites.
- 9-KFI, KFSJ-National Farm and Home Hour.
- KNX-Grand Central Station.
- KHJ, KGB, KFXM, KVOE-It's Up to Youth.
- KECA-Buddy Weed Trio.
- *KMPC-News, Peter Potter.
- KFWB-Health Talk.
- *KLAC-News, Trio Time.
- KFAC-Unity.
- KXLA-Sweet and Hot.
- KFVD-Waltz Time.
- *KGJF, KGER-News.
- KFOX-Firebrands for Jesus.
- KRKD-Sagebrush Serenade.
- KWKW-Voces of China.
- KPRO-Fontana Hour.
- KFMB-Musical Varieties.
- 9:05-KGER-Lutheran Hour.
- 9:10-KGJF-Radio Messenger.
- 9:15-KECA-Club Time.
- KFWB-Morning Melodies.
- KFAC-Music.
- KXLA-Take Your Choice.
- KWKW-Kettles and Calico.
- *KFVD-News.
- 9:30-KFI-Veterans' Adviser.
- KNX-Country Fair.
- KHJ, KGB, KFXM, KVOE-Land of the Lost.
- KECA-Mirandy.
- KFWB-By Way of Comparison.
- KLAC-Humans Society.
- *KFAC, KWKW-News.
- KGJF-Open Album.
- KXLA-Daenclaption.
- KFVD-Show Tunes.
- KGER-Radio Revival.
- KFSJ-Make Believe House.
- KFMB-Notes from a Diary.
- 9:45-KFI-Academy Award Theater Report.
- KECA-Johnny Thompson, Song Salesman.
- KFAC-Voice of Romance.
- KLAC-Storybook Hour.
- *KRKD-News.
- KWKW-Sign of the Clock.
- KFVD-Here Comes Parade.
- KGER-World Prayer Fellowship.
- KFMB-Novelty Revue.
- 9:55-KRKD-G. I. Roundup.
- 10-KFI, KFSJ-Tillamook Kitchen.
- KNX-Mary Lee Taylor.
- *KHJ, KGB, KFXM, KVOE-News, Glenn E. Taylor.

- KECA, KPRO, KFMB-American Farmer.
- *KMPC-News, Peter Potter.
- KFWB-By Way of Comparison.
- *KLAC-News, Al Jarvis.
- KFAC-Festival of Waltzes.
- KGJF-Racing News.
- KRKD-Music.
- KXLA-Piano Parade.
- KWKW-Race Lineup.
- KFVD-Morning Serenade.
- *KFOX, KGER-News.
- KGER-Floyd B. Johnson.
- 10:05-KFI, KXLA-News.
- KHJ-Johnny Pineapple Orch.
- KGJF-Serenade for You.
- KFAC-L. A. Medical Ass'n.
- KRKD-Talk.
- KWKW-Sports.
- KFOX-Rev. Emma Taylor.
- KFSJ-Heaven-Earth Club.
- KVOE-Voice of the Army.
- 10:25-KWKW-Races and Sports.
- 10:30-KFI-The Baxters.
- KNX-Give and Take.
- KECA-Playground Fun.
- KHJ-Clinic Forum.
- KFWB-Skating Party.
- KWKW-Columbia Record Shop.
- *KFAC-News.
- KGJF-Upeat Session.
- KXLA-Tuning Around.
- KRKD-Music.
- KGER-Sunshine Pastor.
- KFXM-Palmer House Orch.
- KFSJ-Teentimers Club.
- KFMB-This is My Church.
- KVOE-Blue Note Parade.
- 10:45-KFI-Here Comes The Band.
- KECA-Musical Toast.
- KMPC-Home Chats.
- KFAC-Latin Quarter.
- KXLA-U. S. Marines.
- KFXM-Dance Orb.
- KGER-E. B. Hummond.
- KFOX-Firebrands' Children's Hour.
- 10:55-KWKW-Races and Sports.
- 11-KFI-It Could Happen to You.
- KNX-Let's Pretend.
- KECA, KPRO, KFMB-Playhouse.
- KHJ-George Sterney Orch.
- *KMPC-News, Keith Hetherington.
- KFWB-Bill Anson.
- KFAC-Friendly Classics.
- *KLAC-News, Al Jarvis.
- KGJF-Stylings in Blue.
- *KFVD, KGER-News.
- KRKD-Light Concert.
- KXLA-Newton Yates. Organ.
- KWKW-Listening Reward.
- KVOE-Blue Note Parade.
- KFSJ-Saturday Swing.
- KGER-Fairy Tales.
- 11:15-KFI-Meet the Author.
- KFVD-Piano Moods.
- KGER-Gospel Story Hour.

- KFOX-Hawaiian Varieties.
- KFXM-Dance Orch.
- 11:25-KNX-News.
- KWKW-Races and Sports.
- 11:30-KFI-Let's Laugh and Get Acquainted.
- KNX-Billie Burke.
- KECA, KPRO, KFMB-Roundup Time.
- KHJ, KGB, KFXM, KVOE-Opry House Matinee.
- KFVD-Violet Schram.
- KWKW-Bea Boynton Suggests.
- *KXLA, KRKD-News.
- KGER-Music.
- KFSJ-Debbie Date.
- 11:45-KXLA-Songs of the Saddle.
- KRKD-Vocal Varieties.
- KGER-Curbstone Forum.
- 11:55-KWKW-Races and Sports.
- 12-KFI-Noon Farm Reporter.
- KNX-Martin Block.
- KECA-Taylor-Made Melodies.
- *KHJ-Broadway News.
- *KMPC-News, Hemingway.
- KFWB-Bill Anson.
- *KFAC-News, Al Jarvis.
- KFAC-Luncheon Concert.
- KWKW-Song Showense.
- *KGJF, KFSJ-News.
- KFVD-Orkan.
- KRKD-Prairie Schooner.
- KXLA-Songs of the Saddle.
- *KGB, KVOE, KGER-News.
- KFXM-Hawaiian Harmonica.
- KFMB-Duke Ellington Orch.
- 12:05-KGER-Red Murrell.
- 12:10-KGJF-Keyboard Magic.
- 12:15-KHJ-Round Towner.
- KMPC-Automobile News.
- KFVD-Luncheon Music.
- *KFXM, KFOX-News.
- KPRO-Duke Ellington Orch.
- KFSD-Blue Plate Special.
- KGB-American Legion.
- *KVOE-European Tour.
- 12:25-KWKW-Races and Sports.
- 12:30-KFI-The Schopls Are Yours.
- KNX-Horse Racing.
- KHJ, KGB, KFXM, KVOE-Dance Orch.
- KMPC-Bridge Club.
- *KFWD-News.
- KFAC-Musical Miniatures.
- KXLA-Printed Post.
- KWKW-Farm News.
- KGJF-Easy Rhythm.
- KFSJ-Easy Money.
- 12:45-KFI-Reserve.
- KNX-The Chicacons.
- KHJ, KGB, KFXM, KVOE-Opportunity, U. S. A.
- KMPC-Star Shots.
- *KFAC-News.
- KFVD-Violet Schram.
- KWKW-Varieties.
- KXLA-University of Calif.
- 12:55-KWKW-Races and Sports.
- 1-KFI, KFSJ-Reserve.
- KNX-One for the Book.
- KECA, KFMB-Saturday Concert.
- KHJ, KGB, KVOE-Sports Parade.
- *KMPC-News, Musical Scrapbook.
- KFWB-Bill Anson.
- KFAC-Sketches in Strings.
- KGJF-Intermission.
- KRKD-Music.
- *KLAC, KFVD, KGER-News.
- KXLA-Community Broadcasters.
- KWKW-Jazz Concert.
- KPRO-Corona Hour.
- KFXM-Sagebrush Serenade.
- 1:05-KGER-Teen Party.
- 1:10-KLAC-Highlights in Melody.
- 1:15-KNX-Talks.
- KXLA-Approved for Listening.
- KFVD-Popular Favorites.
- KFXM-Tomorrow's Music.
- 1:25-KWKW-Races and Sports.
- 1:30-KFI-Camera Clinic.
- KNX-Meet the Missus.
- KHJ-Teen Tune Sesh.
- KMPC-Flying Feet.
- KGJF-Among My Souvenirs.
- KXLA-Listeners' Digest.
- *KRKD-News.
- *KWKW-News, Jazz Concert.
- KFXM-You Were There.
- KPRO-Saturday Concert.
- *KFSJ-John W. Vandercook.
- KVOE-Herbie Fields Orch.
- 1:45-KHJ-Policing L. A.
- KFAC-Piano Solos.
- KXLA-Gold Hour.
- KRKD-Singing Walters.
- KFOX-Voice of the Army.
- KFSJ-Uncle Enemy.
- KGB, KFXM-Gray Gordon Orchestra.
- 1:55-KWKW-Races and Sports.
- 2-KFI-Home is What You Make It.
- KNX-Song Shop.
- KECA, KFMB-Reserve.
- KHJ, KGB, KFXM, KVOE-Zeke Manners.
- *KMPC-News, Sweet Music.
- KFWB-Bill Anson.
- KFAC-Music in American Manner.
- *KLAC-News.
- KXLA-Gold Hour.
- KGJF-Town Crier Presents.
- KRKD-Music for Millions.
- KFVD-Popular Favorites.
- KWKW-Club 1430.
- KGER-Long Beach Band.
- KPRO-Matinee Dance.
- KFSJ-Rhapsodies of the Rock!
- 2:10-KLAC-Two for the Show.
- 2:15-KHJ-Home of the City.
- KNX-American Portrait.
- KFOX-Public Bulletin.
- KRKD-101-2-Medies.
- KFXM-Guardians of Victory.
- KGB, KVOE-Blentones.
- 2:25-KWKW-Races and Sports.
- 2:30-KFI, KFSJ-Tin Pan Alley.
- KFAC, KFMB-Chester Bowles.
- KHJ, KFXM, KVOE-The Author Meets the Critic.
- KMPC-Girl Scouts.
- KFWB-Dick Haymes.
- *KRKD-News, Music.
- KFVD-Timely Tunes.
- *KWKW-News, Club 1430.
- KFOX-Sagebrush Symphony.
- KGER-From the Lines.
- KGB-San Diego Schools.
- 2:40-KGER-Long Beach Band.
- 2:45-KFI-Edward Tomlinson.
- *KXN, KFVD-News.
- KECA, KFMB-Labor, U. S. A.
- KMPC-Lawrence Welk Music.
- KFWB-Melody Matinee.
- KFAC-Orkan.
- KXLA-Bandstand Matinee.
- KRKD-Pan-Americana.
- KPRO-Campus Caboodle.
- KFSJ-Religion in News.
- 2:55-KWKW-Races and Sports.
- 3-KFI, KFSJ-Our Foreign Policy.
- KNX-Academy Award Theater.
- KECA, KPRO-Voice of Business.
- KHJ, KGB, KFXM, KVOE-Hawaii Calls.
- KMPC-Baseball.
- KFWB-Lawrence Welk Orch.
- KFAC-Famous Musical Favorites.
- *KLAC-News, Something New.

SATURDAY Program Highlights

Morning Programs Appear in Lightface Type; Afternoon and Evening Programs in Boldface.

<p><i>Variety</i></p> <p>9:00-Grand Central Station, KXN.</p> <p>5:00-RCA Show, KFI.</p> <p>6:00-Judy Canova, KFI.</p> <p>6:30-Grand Ole Opry, KFI.</p> <p>7:00-Hollywood Star Time, KXN.</p> <p>8:00-Hit Parade, KXN.</p> <p>8:30-National Barn Dance, KFI.</p> <p>8:45-Tony Martin, KXN.</p> <p>10:15-Hollywood Barn Dance, KXN.</p> <p><i>Drama</i></p> <p>8:00-Theater of Today, KXN.</p> <p>8:30-Stars Over Hollywood, KXN.</p> <p>3:00-Academy Award Theater, KXN.</p> <p>7:30-Life of Riley, KFI.</p> <p>8:00-Bill Lance, KFI.</p> <p>9:00-Gangbusters, KECA.</p> <p>9:30-Green Hornet, KECA.</p> <p><i>Quiz Programs</i></p> <p>7:00-Quiz of Two Cities, KHJ.</p> <p>7:00-Truth or Consequences, KFI.</p> <p>7:30-Win, Place or Show, KECA.</p> <p>8:30-Charn School of the Air, KGJF.</p>	<p><i>Outstanding Music</i></p> <p>1:00-Saturday Concert, KECA.</p> <p>4:00-Musical Masterpieces, KFAC.</p> <p>5:30-Boston Pops Orchestra, KECA-KPRO-KFMB.</p> <p>6:00-Musical Digest, KGJF.</p> <p>6:00-Chicago Theater, KHJ.</p> <p>8:00-Evening Concert, KFAC.</p> <p>10:00-Lucky Lager Dance Time, KFAC.</p> <p>10:00-Eastside Show, KFWB.</p> <p><i>Public Affairs</i></p> <p>9:45-Atom Bomb Scientists' Report, KFI.</p> <p>2:30-Chester Bowles, KECA.</p> <p>2:45-Labor, U.S.A., KECA.</p> <p>3:00-Our Foreign Policy, KFI.</p> <p>3:30-Assignment Home, KXN.</p> <p><i>Sports-Comment</i></p> <p>10:00-Race Lineup, KWKW.</p> <p>10:00-Racing, KGJF.</p> <p>1:00-Sports Parade, KHJ.</p> <p>3:00-Baseball, KMPC.</p> <p>4:15-Harry Wisner, KECA.</p> <p>5:45-Race Results, KRKD.</p> <p>6:30-Hollywood Park, KMPC.</p>
--	--

- ★KXLA, KOKR—News.
- KGFJ—Record Jukepot.
- KFVD—Popular Favorites.
- KWKW—Swing Session.
- KRKK—Matinee Melodies.
- KFOX—Excursions in Science.
- ★KFMH—News, Movie News.
- 3:05—KGER—Teen Party.
- 3:15★KECA, KPRO—Correspondents Around the World.
- KFWB—Melody Matinee.
- KXLA—Juke Box Matinee.
- KFMB—Matinee Melody.
- 3:25—KWKW—Races and Sports.
- 3:30—KFI, KFSD—Name Your Music.
- KNX—Assignment Home.
- KECA, KPRO—Teen Town.
- ★KHJ, KGB, KFXM—Paul Schubert.
- KFWB—Helen LaVae.
- ★KRKK—News Music.
- KFOX—Chester Bowles.
- KFMB—Red Cross.
- KVOE—Cowgirl Band.
- 3:45—KHJ, KGB, KFXM—I Was a Boyset.
- KFWB—Melody Matinee.
- KPAC—Music of Americas.
- KWKW—Afternoon Melodies.
- KFVD—Rhubarb Music.
- 3:55—KWKW—Races and Sports.
- 4—KFI—Ladies' Day.
- KNX—Gene Baker.
- KECA—Radio, the American Way.
- KHJ, KGB, KVOE—Serenade for Brines.
- KMPC—Baseball.
- KFWB—Gospel and Song.
- ★KLAC—News, Show Tunes.
- KXLA—Juke Box Matinee.
- KWKW—Chantlin Sisters.
- KGFJ—Swing Serenade.
- KFAC—Musical Masterpieces.
- KFVD—Piano.
- KRKK—Piano Paintings.
- ★KGER—News, Teen Party.
- ★KFOX, KPRO—News.
- KFXM—Record Shop.
- KFSD—Rupert Hughes.
- KFMB—Page Cavanaugh Trio.
- 4:15—KNX—Man on the Street.
- KECA, KPRO—Harry Wismer, Sports.
- KWKW—Saddle Serenade.
- ★KFVD—News.
- KRKK—Movieland Quiz.
- KFSD—Hunk Greene.
- KFMB—Broad Horizons.
- 4:25—KWKW—Races and Sports.
- 4:30—KFI—Scout Jamboree.
- ★KNX—Harry Flannery.
- KHJ—Meet the Press.
- KECA, KPRO—Chicago Serenade.
- KFWB—Bilad Artists' Guild.
- KGFJ—Orchestre du Jour.
- KRKK—Tunes of the Day.
- KFVD—90-90 Club.
- ★KWKW—News, Vocal Varieties.
- KFOX—Old-Age Pensions.
- KFXM—Amusement News.
- KFSD—Sportscast.
- KFMB—San Diego Looks Ahead.
- KGB, KVOE—Juvenile Jury.
- 4:45★KNX—Garred, News.
- KFWB—Western Stars.
- KWKW—Today at the Races.
- KFVD—Evening Serenade.
- ★KRKK, KFXM, KFSD—News.
- 4:55★KNX—Bill Henry, News.
- 5—KFI—RCA-Victor Show.
- KNX—Voice of the Moment.
- KECA—Musical Pet Shop.
- ★KHJ, KVOE, KGER—News.
- ★KMPC—News, Jerry Sears.
- KXLA—Juke Box Matinee.
- KPAC—Moments in Music.
- ★KLAC—News, Preview.
- KWKW—Italian Melodies.
- KFVD—Sundown Roundup.
- KRKK—Songs of the Saddle.
- KGFJ—Live at 5.
- KFSD—Columbia Record Shop.
- KFOX—Sunshine Mission.
- KPRO—Ash Cnu Derby.
- KFXM—Nancy's Book Corner.
- KGB—Key to City.
- KFMB—Hits of Yesteryear.
- 5:05—KGER—All States.
- 5:15—KNX—Thirty Seconds to Go.
- ★KECA—News.
- KHJ, KGB, KFXM, KVOE—Feeling Is Mutual.
- KMPC—Sports Roundup.
- KLAC—Music from Yesterday.
- ★KFCAC—News.
- KGER—Music.
- KFMB—Harr, Wismer.
- 5:25—KWKW—Races and Sports.
- 5:30★KFI, KFOX—News.
- KNX—Community Report.
- KECA, KPRO, KFMB—Boston Pops Orchestra.
- KHJ, KGB, KFXM, KVOE—Jonathan Trimbie, Esquire.

- KMPC—Andre Kostelanetz.
- KLAC—Irwin Allen.
- KGFJ—Race Recap.
- KFAC, KGER—Music.
- KRKK—South Sea Serenade.
- KWKW—Craig Wilkins.
- KXLA—Future Pianists.
- KFVD—Evening Serenade.
- KFSD—Person to Parson.
- 5:45★KFI—Elmer Peterson.
- KNX—Saturday Night Serenade.
- KMPC—Bishop Stevens.
- KXLA—Evening Melodies.
- KLAC—Cavalcade of Stars.
- KWKW—Serenade.
- KGFJ—Twilight Khapsody.
- KRKK—Race Results.
- 5:55—KWKW—Races and Sports.
- 6—KFI, KFSD—Judy Canova Show.
- KNX—Saturday Night Serenade.
- KECA, KPRO, KFMB—Boston Pops Orchestra.
- KHJ, KGB, KFXM, KVOE—Chicago Theater.
- ★KMPC—News.
- ★KFWB, KGER, KFOX—News.
- KGFJ—Musical Digest.
- ★KLAC—News, Preview.
- KFAC—Music.
- KWKW—Listening Reward.
- KFVD—Evening Serenade.
- KRKK—Early Dancette.
- KXLA—First Baptist Church.
- 6:15—KNX—Celebrity Club.
- KMPC—Dave Rose.
- KFWB—Show Time.
- KLAC—Barbershop Harmonies.
- 6:30—KFI, KFSD—Grand Ole Opry.
- KECA, KPRO—To Live in France.
- KMPC—Hollywood Park.
- KFWB—Music.
- KLAC—Dinner Music.
- KXLA—Sweet Chariot Hour.
- KWKW—Sports in Review.
- KRKK—Show Tunes.
- KFOX—Hal's Memory Room.
- KGER—Lukin Valley Church.
- KFWB—Youth Quizzes Industry.
- 6:45—KNX—Talk.
- KFWB—Bert Fluke.
- KRKK—Hollywood Tunesmiths News.
- 7—KFI, KFSD—Truth or Consequences.
- KNX—Hollywood Star Time.
- KECA, KPRO, KFMB—We, the Gully.
- KHJ—Quiz of Two Cities.
- ★KMPC—News, Your Children and Their Songs.
- KFWB—Music You Want.
- KFCAC—Dr. James Fifield, Jr.
- KGFJ—Musical Digest.
- KXLA—Nazarene Church.
- ★KLAC, KRKK, KVOE—News.
- KFOX—Judge Gardner.
- KFXM—Korn's Kweekin'.
- KGB—Supper Date.
- ★KGER—News, Music.
- 7:05—KLAC—Al Jurvis.
- 7:15—KECA, KPRO—Page Cavanaugh Trio.
- KRKK—Three-Quarter Time.
- KFMB—Calling All Veterans.
- KVOE—Dr. Tins Frazee.
- 7:30—KFI, KFSD—Life of Riley.
- KECA, KPRO—Win, Place or Show.
- KHJ, KGB, KFXM, KVOE—Red Rider.
- KMPC—Challenge to Youth.
- ★KFWB—News.
- KFAC—First Baptist Church.
- KXLA—Melody Moderne.
- KRKK—Do You Know?
- KGER—Martin Block Show.
- KFMB—Show Tunes.
- 7:45—KFWB—Twilight on the Trail.
- ★KFCAC—News.
- 7:55★KNX—Alcott, News.
- 8—KFI, KFSD—Adventures of Bill Lance.
- KNX—Hit Parade.
- KHJ, KGB, KFXM, KVOE—Leave it to the Girls.
- KECA, KFMB, KPRO—Famous Jury Trials.
- ★KMPC—News, Hemingway.
- KFWB—American Sketches.
- KFAC—Evening Concert.
- ★KLAC—News, Baseball.
- KGFJ—Caucasian Memories.
- KXLA—Chapel Quartet.
- ★KGER—News, Music.
- KFOX—County Barn Dance.
- 8:15—KMPC—Vaughn Monroe.
- KFWB—Story of Israel.
- KGFJ—Dancing Rhythm.
- KXLA—Adventures in Research.
- 8:30—KFI, KFSD—National Barn Dance.
- KECA, KPRO, KFMB—The Lone Ranger.

- KHJ, KGB, KFXM—Tommy Dorsey Playshop.
- KMPC—Music Supreme.
- KFWB—Evening Star.
- KGFJ—Charm School of the Air.
- KXLA—37th Street Corral.
- KGER—Sunshine Pastor.
- KVOE—Peck's Bad Boy.
- 8:45—KNX—Tony Martin Show.
- KFWB—Wayne King Orch.
- KVOE—Dorsey Playshop.
- 9—KFI, KFSD—Can You Top This?
- KNX—Tony Martin Show.
- KECA, KPRO, KFMB—Gang Busters.
- ★KHJ, KGB, KFXM, KVOE—News.
- ★KMPC—News, Kaye Orch.
- KFWB—Rhythm Writers.
- ★KLAC—News, Baseball.
- KFAC—Evening Concert.
- KFVD—Spade Cooley Time.
- KXLA—Variety Time.
- KGFJ—Snaludos Antigos.
- ★KGER—News, Sunshine Pastor.
- KFOX—Popular Music.
- 9:15—KHJ, KGB, KVOE—Call-Torna Curavan.
- KNX—Don't You Believe It.
- 9:30—KFI—Conquest.
- KNX—Story Teller.
- KHJ—Lawrence Welk Orch.
- KECA—Green Hornet.
- KMPC—Harry James Orch.
- KXLA—Texas Jim Lewis.
- KFXM, KVOE—Meet the Press.
- KGER—Graphic Press.
- KPRO—Claremont Orch.
- KFSD—Memory Parade.
- KGB—Band of the Week.
- KFMB—Show Tunes.
- 9:45—KHJ—Frank Parker Show.
- KNX—Jimmy Greer Orch.
- KPRO—Memories in Melody.
- KGB—Dancetime.
- 10★KFI, KFSD—News.
- ★KNX—Chet Huntley.
- KHJ, KGB, KFXM, KVOE—Xavier Cugat Orch.
- KECA—Casino Gardens Orch.
- ★KMPC—News, Curtain Calls.
- ★KLAC—News, Let's Dance.

EASTSIDE SHOW

10 TO 12 P. M.

Every Night Except Sunday

KFWB

- KFI—Outside Show.
- KXLA—Tunes for Ten.
- KFVD—Spade Cooley Time.
- KGFJ—Western Music.
- KFAC—Lucky Lager Dance.
- ★KGER—News, Sister Fuller.
- KPRO—Al Jeffers Orch.
- KFMB—Melody Lane.
- 10:15—KFI—Late Date.
- KNX—Hollywood Barn Dance.
- KFSD—Thomas Anthony.
- KFMB—Continental Room.
- 10:30—KFI—Sports Page of the Air.
- KECA, KPRO—F. Martin Orch.
- KHJ, KGB, KFXM, KVOE—Dance Orch.
- KMPC—Candlelight & Silver.
- KXLA—Opie Cates Orchestra.
- KGFJ—Swing It.
- KGER—Cowboy Music.
- KFSD—Jazz Session.
- 10:45—KFI—Show Time.
- KHJ, KGB, KFXM, KVOE—Stan Kenton Orch.
- KNX—Cross Section, A.F.J.
- KFMB—Fern Rossner Music.
- 11—KFI—Tales of the Foreign Service.
- ★KNX—Jim Wyatt, News.
- KHJ, KGB, KVOE—Lawrence Welk Orch.
- KECA—Fiesta Grande.
- ★KMPC—News, Dance Time.
- KFWB—Outside Show.
- KGFJ—Blue of Evening.
- KFAC—Lucky Lager Dance.
- ★KLAC—News.
- KFVD—Spade Cooley Time.
- KXLA—Bandstand Revue.
- KPRO—Scotty's Cafe.
- ★KFMH—News of Tomorrow.
- ★KGER—News, Music.
- KFSD—Dance Orchestra.
- KFXM—Random Requests.
- 11:10—KLAC—Mirth and Melody.
- 11:15—KNX—Sammy Kaye Orch.
- KFMB—Chentlin' on Sandman.
- 11:30—KFI—Eddie Fitzgerald Orch.
- KNX—Tiny Hill Orch.
- KECA—Avodon Ballroom.
- KHJ, KGB, KVOE—Dance Orch.

- KXLA—Mabuhay Cafe.
- KPRO—Stompin' at Studio.
- 11:45★KHJ, KGB, KVOE—News.
- KNX—KNX-ten, Music.
- KECA—Red Nichols Orch.
- 11:55★KFI, KNX, KFSD—News.

Bow-Bow

The "dog" you've been hearing on the Bob Burns program is Pinto Colvig, who's an old hand at dog noises. For years he's been the voice of "Pluto" and "Goofy" in Disney cartoons. Recently he's done two albums of records with Margaret O'Brien in which he portrayed a goat, a troll and a big bear among other things. "And, believe it or not, I can talk, too!" adds Pinto.



PROPERTY OWNERS

A program of interest to property owners in Southern California is the "Property Owners" program on KMPC each Monday night at 9:15 p.m. It features a weekly review of tax matters of interest to Southern California residents.



KNIGHTS OF ROAD

Nelson Pringle, popular CBS news analyst, just came back from a recent trip to Los Angeles' "Jungle," where he attended the annual Hobo Convention. Pringle, an honorary member of the Knights of the Road for eight years now, conferred with King Jeff Davis.



HE SINGS, TOO

Opie Cates, maestro on NBC's "Meet Me at Parky's," has signed to wax twenty-four sides for Four Star Records during the year. Cates, who once sang and played clarinet for Ben Pol, lack before fronting his own band, will vocalize on some of the platters.



MISSED HIS OWN

John Nelson, emcee of ABC's "Bride and Groom," who daily interviews newlyweds and honeymooning couples, forgot his own wedding anniversary. It took a telephone call from Mrs. Nelson to remind John that it was their fourth!



NEW START

Gene Autry, CBS singing cowboy, recently checked in at Republic Studios to start work on his first motion picture since returning to civilian life.

ALPHABETICAL PROGRAM FINDER

Note: Programs marked with an asterisk (*) are of the contest, quiz, or offer type.

* Indicates programs of news and commentation.

Abbott & Costello.....KFI, KFSD, 6 p.m. Th	Christian Science.....KFOX, 8 p.m. Su	Funny Paper Land.....KFAC, 7:30 a.m. Su
Abbott Mysteries.....KHJ, KGB, 1:30 p.m. Su	Church of the Air.....KNX, 6 a.m. Su	Gangbusters.....KECA, KFMB, KPRO, 9 p.m. Sa
Academy Award Theater.....KNX, 3 p.m. Su	Cisco Kid.....KHJ, KGB, 7:30 p.m. M, W, F	*Garred, Bob.....KNX, 4:45 p.m. M-Sa
Academy of Music.....KFAC, 6:30 p.m. M-F	Citizens' Forum.....KNX, 9:30 p.m. Th	General Electric House Party.....KNX, 12 p.m. M-F
Adventures of Bill Lance.....KFI, 8 p.m. Su	Clyova Group.....KFOX, 2:15 p.m. Su	Get That Story.....KNX, 9 p.m. Tu
Adventures of Tom Mix.....KHJ, 5:45 p.m. M-F	*Close, Upton.....KHJ, KGB, 7:15 p.m. Tu	Ghost Walks.....KNX, 8:45 p.m. Th
Album of Familiar Music.....KFI, 5:30 p.m. Su	Coke Club.....KHJ, KGB, 9:15 a.m. M-F	Gilbert & Sullivan.....KFAC, 9:30 a.m. Su
*Alcott, Carroll.....KNX, 7:55 p.m. M-Sa	Columbia Symphony.....KNX, 11 a.m. Su	Give and Take.....KNX, 10:30 a.m. Sa
Aldrich Family.....KNX, 8 p.m. F	Columbia Workshop.....KNX, 12 p.m. Su	Glamour Manor.....KECA, KFMB, 9 a.m. M-F
AD-Star Western.....KNX, 3:30 p.m. Su	Commander Scott.....KHJ, KVOE, 10:15 a.m. Su	Gramham, Sheila.....KHJ, KGB, 8:45 p.m. Su
Allen, Irwin.....KLAC, 5:30 p.m. M-F	Community Report.....KNX, 5:30 p.m. Sa	Grand Central Station.....KFI, KFSD, 6:30 p.m. Sa
Al Pearce Show.....KECA, 12 N. M-F	Conquest.....KFI, 9:30 p.m. Sa	Grand Ole Opry.....KFI, KFSD, 6 p.m. W
America Sneaks.....KNX, 10:30 p.m. Su	Contented Hour.....KFI, KFSD, 6 p.m. M	Great Moments in Music.....KNX, 6 p.m. W
America United.....KFI, 11 p.m. Su	Cortless Archer.....KNX, 5 p.m. Su	Green Hornet.....KECA, 9:30 p.m. Sa
American Forum, KHJ, KVOE, 6:30 p.m. Tu	Courtesy, KECA, KFMB, KPRO, 1:30 p.m. Su	Guiding Light.....KFI, KFSD, 10 a.m. M-F
American Farmer.....KECA, 10 a.m. Su	Country Church of Hollywood.....KFAC, 8 a.m. Tu-Su	Hal's Memory Room.....KFOX, 6:30 p.m. M-Su
American-Jewish Hour.....KWKW, 5:30 p.m. M-F	Country Fair.....KNX, 9:30 a.m. Sa	Haley, Jack.....KFI, 9:30 p.m. Su
American Melody Hour.....KNX, 3:30 p.m. Tu	County Medical Assn.....KFAC, 10:15 a.m. Sa	*Hardy, Glenn.....KHJ, KGB:
American Portrait.....KNX, 8:15 p.m. Su	Court of Monte Cristo.....KHJ, KVOE, 8 p.m. Tu	Happy Homes.....KHJ, 3:15 p.m. M-F
American Sports Page.....KECA, 7:30 p.m. F	Crime Doctor.....KNX, 7 p.m. Su	Harvest of Stars.....KFI, KFSD, 10 a.m. Su
American Way Forum.....KFI, 9:30 p.m. Tu	Cruker, Betty.....KFI, 10:25 a.m. M-F	Haven of Rest.....KXLA, 8:30 a.m. Tu, Th, Sa
An Evening With Rappaport.....KFI, KFSD, 6:30 p.m. Tu	Crosby, Bob.....KNX, 5:30 p.m. W	Hawaii Calls.....KHJ, KGB, 3 p.m. Sa
Anderson Family.....KECA, 7:30 p.m. W	Cross Section, AFL.....KNX, 10:45 p.m. Sa	*Hawk, Bob.....KNX, 6:30 p.m. M-F
Anson, Bill.....KFWB, 11 a.m. M-Sa	*Cunningham, Bill.....KHJ, 11:30 a.m. Su	Hay, Bill.....KHJ, 1:15 p.m. M-F
Anthony, John J.....KHJ, KGB, 2:15 p.m. M-F	Curtain Time.....KECA, KFMB, 7 p.m. Th	*Hayes, Sam.....KFI, KFSD, 7:30 a.m. M-Sa
Art Baker's Notebook.....KFI, 4:30 p.m. M-F	Daley, Cass.....KFI, 3:30 p.m. Su	Haymes, Dick.....KHJ, DLBS, 6 p.m. M-F
Armstrong, Jack.....KECA, KFMB, 5:30 p.m. M-F	Dance Time (Lucky Lager).....KFAC, 10 p.m. M-Sa	Heatter, Gabriel.....KHJ, DLBS, 5:45 p.m. Su
Assignment Home.....KNX, 3:30 p.m. Sa	Dark Venture.....KECA, KPRO, 8:30 p.m. Tu	Hebrew Christian Hour.....KFOX, 10:45 a.m. M-F
Aunt Jenny.....KNX, 8:15 a.m. M-F	Darts for Dough.....KECA, KFMB, 1 p.m. Su	*Hemingway, Frank.....KMPFC, 12 m., 8 p.m. D
*Aunt Mary.....KFI, KFSD, 2:30 p.m. M-F	Dashiell Hammett's Fat Man.....KECA, 8:30 p.m. M	*Henry, Bill.....KNX, 4:55 p.m. M-Sa
Author Meets Critic.....KHJ, KVOE, 2:30 p.m. Sa	Date With Judy.....KFI, KFSD, 5:30 p.m. Tu	Here's Howe.....KHJ, KGB, 3:45 p.m. M-F
Aultry, Gene.....KNX, 3 p.m. Su	David Harum.....KFI, KFSD, 8:45 a.m. M-F	Here's Morgau.....KPRO, 7 p.m. Tu
Ave Maria Hour.....KGFJ, 9 p.m. Su	*Davis, Elmer.....KECA, 4:15 p.m., 10:30 p.m. M, Tu	Hildegard.....KFI, KFSD, 7:30 p.m. W
Bachelor's Children.....KNX, 11:45 a.m. M-F	Debber Date.....KFSD, 11:30 a.m. Sa	Hit Parade.....KNX, 8 p.m. Sa
Backgrounds for Living.....KNX, 2:30 p.m., M, W, F	Defense Never Rests.....KNX, 8:30 p.m. Su	Hobby Lobby.....KNX, 5:30 p.m. Th
Baker, Kenny.....KECA, 8:15 p.m. Su	Design for Death.....KECA, 7:45 p.m. Th	Hobby Hours.....KECA, 9 p.m. W
*Balter, Sam.....KLAC, 5:45 p.m. M-F	*Detec & Collect.....KECA, KFMB, 6:30 p.m. Th	Holiday for Music.....KNX, 6:30 p.m. W
Bandwagon.....KFI, 3:30 p.m. Su	Dick Tracy.....KECA, KFMB, 5:15 p.m. M-F	Hollywood and Vine.....KECA, 1:30 p.m. M-F
Baptist Brothers.....KXLA, 8:30 a.m. Tu, Th	Dinner Bell Roundup.....KXLA, 12 m. M-F	Hollywood Bandstand.....KFWR, 11 a.m. M-Sa
Barrymore, Lionel.....KNX, 7:30 p.m. Sa	Dixon, Nancy.....KHJ, 10:15 p.m. M-F	Hollywood Barn Dance.....KNX, 10:15 p.m. Sa
Bartonia With Battersen.....KMPC, 12:45 p.m. M, W, F	Don't You Believe It.....KNX, 9:15 p.m. Su	Hollywood Bowl Auditions.....KFI, 9:30 p.m. M
*Baukhage Talking.....KECA, 11 a.m. M-F	Doorway to Charm.....KMPC, 4:45 p.m. M, W, F	Hollywood Fan Magazine.....KFI, 4:15 p.m. M-F
Baxters.....KFI, KFSD, 10:30 a.m. Sa	Dorsey, Tommy.....KHJ, KGB, 8:30 p.m. Sa	Hollywood Music Hall.....KECA, 3:30 p.m. Su
Beach Party.....KECA, 7:30 p.m. Th	*Double or Nothing.....KHJ, KVOE, 6:30 p.m. Su	Hollywood Spotlight.....KECA, 2:45 p.m. M-F
*Berman, Averil.....KLAC, 5:15 p.m. M-F	Downey, Morton.....KHJ, 9:15 a.m. M-F	Hollywood Star Theater.....KNX, 10:30 a.m. Su
Bible Institute.....KRKD, KFOX, 8 a.m. M, W, F	Drake, Gwen.....KECA, 10:15 a.m. Tu; 12:15 p.m. Su	Hollywood Star Time.....KNX, 7 p.m. Sa
Big Town.....KNX, 8 p.m. Tu	Drene Show.....KFI, 6:30 p.m. Th	Hollywd Presbyterian Ch'ch.....KFWR, 8 p.m. Su
Bill Gwlan Show.....KHJ, KVOE, 2:30 p.m. M-F	Dr. Christian.....KNX, 7:30 p.m. W	Hollywood Theater.....KFI, 9:30 p.m. W
Bill Hay Reads the Bible.....KHJ, 1:15 p.m. M-F	*Dr. I. Q.....KFI, KFSD, 6:30 p.m. M	Hollywood Trends.....KLAC, 4:15 p.m. M, W
Bishop Stevens.....KMPC, 5:45 p.m. Sa	Dr. Paul.....KFI, KFSD, 2:45 p.m. M-F	Home Chats.....KMPC, 10:45 a.m. M-Su
Blind Artists Guild.....KFWR, 4:30 p.m. Sa	Dunlaker Show.....KFI, KFSD, 8 p.m. Tu	Home Is What You Make It.....KFI, 2 p.m. Su
Block, Martin.....KNX, 12 p.m. Su	Eastside Show.....KFWR, 10 p.m. M-Tu	Hop Harrigan.....KECA, KFMB, 4:45 p.m. M-F
Blondie.....KECA, 9:30 p.m. Su	Eastside Serenade.....KECA, 9:30 p.m. Su	Hope Chest.....KNX, 2:30 p.m. Su
Boston Blackie.....KECA, 9:30 p.m. M	Easy Aces.....KMPC, 9:15 p.m. M-F	Hour of Angelus.....KWKW, 5:30 p.m. Su
Boston Pops.....KECA, KFMB, 5:30 p.m. Sa	Editor of the Air.....KMPFC, 12 N. M-F	Hour of Charm.....KFI, KFSD, 6 p.m. Su
Bowlers Sports Cnst.....KFAC, 5 p.m. Su	Edwards, Cliff.....KECA, KFMB, 10 a.m. Su	Hour of Faith.....KECA, 8:30 a.m. Sa
Bowles, Chester.....KECA, KFMB, 2:30 p.m. Sa	Edwards, Cliff.....KECA, KFMB, 3:30 p.m. M, W, F	Hour of Mystery.....KECA, KFMB, 6 p.m. Su
Bowton, Fletcher.....KFI, 10:15 p.m. Th	Electric Hour.....KNX, 12:30 p.m. Su	House of Milan.....KFWR, 10 a.m. M-F
Bowton, Fletcher.....KMPC, 6:45 p.m. Su	Ellery Queen.....KNX, 8:30 p.m. W	Howell, Bert.....KHJ, KGB, 9:45 a.m. M-F
Boynton, Bea.....KWKW, 11:30 a.m. M-Sa	Encore Theater.....KNX, 5:30 p.m. Tu	*Hunt, Frazier.....KHJ, KGB, 8:15 p.m. M-F
Breakfast Club.....KFWR, 8 a.m. W	Endorsed by Dorsey.....KHJ, KGB, 7 p.m. F	*Huntley, Chet.....KNX, 10 p.m. D
Breneman's Breakfast.....KECA, 9:30 a.m. M-F	Especially for You.....KFI, 9:15 a.m. M-F	Hymns of All Churches.....KECA, 1:45 p.m. Su
Bridge Club.....KMPC, 12:30 p.m. M-Sa	Esquire Sports Review.....KECA, 6 p.m. W	I Was a Convict.....KHJ, KGB, 3:45 p.m. Sa
Bridge to Drenland.....KECA, 11:15 p.m. Su	Eternal Light.....KFI, 8 a.m. Su	Information, Please.....KFI, KFSD, 5:30 p.m. M
*Bride and Groom.....KECA, KFMB, 3 p.m. M-F	Ethel & Albert.....KECA, KPRO, 11:15 a.m. M-F	Ingewood Park Concert.....KNX, 6:30 p.m. Tu
*Broadway News.....KHJ, 12 N. M-F; 5 p.m. M-F	Evening Concert.....KFAC, 8 p.m. M-Sa	Inner Sanctum.....KNX, 5 p.m. Tu
Brooding with Brady.....KNX, 9:45 p.m. M-F	Exploring the Unknown.....KHJ, KVOE, 6 p.m. Su	*Inside the News.....KFI, 10:30 p.m. Su-F
Bull, Frank.....KFWR, 6:30 p.m. M-F	Fabulous Dr. Tweedy.....KFI, KFSD, 3 p.m. Su	*Inside of Sports.....KHJ, KVOE, 9:30 p.m. M-F
*Brown, Cecil.....KHJ, 8 a.m. M-F	Family Hour.....KNX, 1 p.m. Su	Institute for Blind.....KMPC, 1:45 p.m. Su
Bulldog Drummond.....KHJ, KVOE, 7 p.m. M	Famous Jury Trials.....KECA, 8 p.m. Sa	Invitation to Learning.....KNX, 8 a.m. Su
Burke, Billie.....KNX, 11:30 a.m. Su	Famous Players.....KHJ, 8 p.m. Th	It Could Happen To You.....KFI, 11 a.m. Sa
Burns, Bob.....KFI, KFSD, 9:30 p.m. Th	Fantasy in Melody.....KECA, 6:15 p.m. M	It Couldn't Happen.....KNX, 8:30 p.m. Th
Cabbages & Kings.....KFI, 6:45 p.m. F	Farm Reporter.....KFI, 12 N. M-Sa	It Pays to Be Ignorant.....KNX, 5 p.m. F
California Caravan.....KHJ, KGB, 9:15 p.m. Sa	Farrell, Eileen.....KNX, 7:30 p.m. M	It's Up to Youth.....KHJ, 9 a.m. Sa
*Calmer, Ned.....KNX, 4:55 p.m. Su	Fashion Forum.....KMPC, 1:45 p.m. M	Jack Borch Show.....KECA, KFMB, 1 p.m. M-F
Camera Clinic.....KFI, 1:30 p.m. Sa	Fat Man.....KECA, 8:30 p.m. M	Jack of All Trades.....KNX, 8 p.m. M
Canova, Judy.....KFI, KFSD, 6 p.m. Sa	Favorite Stories.....KFI, 9 p.m. Tu	James Abbe Observes.....KECA, 7:30 a.m. M-F
Cantor, Eddie.....KFI, 8:30 p.m. W	FBI in Peace & War.....KNX, 7:30 p.m. Th	Jurvin, Al.....KLAC, 10 a.m., 7 p.m. D
*Can You Top This?.....KFI, KFSD, 9 p.m. Sa	Feeling Is Mutual.....KHJ, KGB, 11:15 p.m. Sa	Jenkins and Forrest.....KNX, 9 p.m. Tu
Captain Midnight.....KHJ, KVOE, 5:30 p.m. M-F	Festival of Waltzes.....KFAC, 10:15 p.m. Sa	Johnson, Erskine.....KHJ, KVOE, 4:30 p.m. M-F
Carmichael, Honky.....KFI, 9 p.m. M	*Fidler, Jimmy.....KECA, KFMB, 5:45 p.m. Su	Johnson Family.....KHJ, 12:15 p.m. M-F
Carnation Hour.....KFI, KFSD, 6 p.m. M	Fiesta Grande.....KECA, 11 p.m. M-Sa	Johnson, Floyd.....KGER, 8:05 p.m. Su
Carrrington Playhouse.....KHJ, KVOE, 8:30 p.m. F	Fifield, J. W.....KFAC, 7 p.m. Sa	*Jorjenson, Edward.....KHJ, KGB, 5:30 p.m. Sa
Carson, Jack.....KNX, 8 p.m. W	Finger Tip Successes.....KMPC, 1:45 p.m. M	*Joyce Jordan, M.D.....KFI, 9:05 a.m. M, W, F
Casa Cogat.....KFI, 10:15 p.m. M, W, F	Firestone Favorites.....KMPC, 1:30 p.m. M-F	KFI, 12:45 p.m. Su; 5 p.m. Tu, Th
Casebook of Gregory Hood.....KHJ, KGB, 8:30 p.m. M	Fisher, George.....KECA, 2:45 p.m. M-F	Junior Town Meeting.....KGER, 4:30 p.m. Th
Catholic Answers.....KFWR, 7:45 p.m. Su	Fishing Pals.....KFOX, 7:15 p.m. Tu, Th; 5:45 p.m. F	Just Plain Bill.....KFI, KFSD, 1:30 p.m. M-F
Catholic Hour.....KFI, 2 p.m. Su	*Flannery, Harry.....KNX, 4:30 p.m. M-Sa	*Kaltenborn, H. V.....KFI, 5 p.m. M, W, F
Cavalcade of America.....KFI, KFSD, 7:30 p.m. Su	*Fletcher, Gracie.....KFI, KFSD, 9:45 a.m. M-F	Kay, Beatrice.....KHJ, KGB, 7 p.m. Th
Cavalcade of Sports.....KECA, KFMB, 7 p.m. F	Fit Frolic.....KHJ, KGB, 4:45 p.m. Tu, Th	Kaye, Sammy.....KECA, KFMB, 10:30 a.m. Su
Cavallero, Carmen.....KFI, KFSD, 11 a.m. Sa	Floretta's Jewel Box.....KFAC, 7:30 p.m. M-F	*Kenedy, John.....KECA, KFMB, 2:30 p.m. M-F
CBC Star Show.....KHJ, KGB, 3:30 p.m. Su	Fool's Money.....KECA, 9:15 p.m. Su	King, Wayne.....KNX, 5:30 p.m. F
Celebrity Club.....KNX, 6:15 p.m. Sa	Ford Show.....KECA, KFMB, KPRO, 4 p.m. Su	Kraft Music Hall.....KFI, KFSD, 9 p.m. F
Challenge to Youth.....KXLA, 3:30 p.m. Su	Forever Ernest.....KNX, 8:30 p.m. M	Kyser's Kollege.....KFI, KFSD, 6 p.m. W
Chapel Quartet.....KFI, 10:15 p.m. Su	Forever Tops.....KECA, KFMB, 6:30 p.m. M	Ladies, Be Seated.....KECA, 12:30 p.m. M-Sa
Charu School of the Air.....KGFJ, 1 p.m. Su	*Foster, Cedric.....KHJ, KGB, KVOE, 2:30 p.m. Su	Ladies' Day.....KFI, 4 p.m. M-F
Chase, Ika.....KHJ, KVOE, 12:15 p.m. Su	Fred Waring.....KFI, KFSD, 8 a.m. M-F	Lady, Be Beautiful, KHJ, KGB, 11:30 a.m. M-F
Cheshire, Pappy.....KMPC, 9:15 a.m. M-F	Free for All.....KNX, 9 p.m. W	La Guardia, Florello.....KECA, KFMB, 5:30 p.m. Su
Chicago Roundtable.....KFI, 8:30 a.m. Su	Fresh Up Time.....KHJ, KVOE, 8:30 p.m. W	Lampighter.....KXLA, 2 p.m. Su
Chicago Theater.....KHJ, KGB, KVOE, 6 p.m. Sa	Friendly Neighbor.....KFSD, 9 a.m. M-F	Land of the Free.....KMPC, 8:15 p.m. Su
Christian Science.....KMPC, 6:15 p.m. Su	Front-Page Farrell, KFI, KFSD, 1:45 p.m. M-F	Land of the Lost.....KHJ, KVOE, 9:30 a.m. Sa
	Funnies.....KFWR, 8 a.m. Su	Lankley, Rolly.....KNX, 3:30 p.m. F
		*Larry Smith.....KFSD, 9:15 a.m. M-F

Late Date KFI, 10:15 p.m. Sa
 *Lawton, Fleetwood KECA, 8:45 a.m. M-Sa
 KFI, 7:15 a.m., 7:15 p.m. M-F
 Leave It to the Girls KHJ, KVOE, 8 p.m. Sa
 Legion Fights KHJ, KGB, 10 p.m. F
 Let's Ye Forget KFWB, 7 p.m. Su
 Let's Go to the Opera KHJ, 3 p.m. Su
 Let's Laugh KFI, 11:30 a.m. Sa
 Let's Pretend KNX, 11 a.m. Sa
 *Lewis, Fulton KHJ, 4 p.m., 10 p.m., M-F
 Liberal Catholic Hour KECA, 9 a.m. Su
 Life Can Be Beautiful KNX, 9 a.m. M-F
 KFI, 11 a.m. M-F
 Life of Riley KFI, KFSN, 7:30 p.m. Sa
 Light of the World KNX, 2:15 p.m. M-F
 Lindlar, Victor KHJ, KVOE, 8:45 a.m. M-F
 Listening Post KECA, KFMB, 11:30 a.m. Tu-F
 *Listener's Digest KXLA, 1:30 p.m. M-F
 *Local Page KFI, 9:30 a.m. Tu, W, F
 Lone Journey KFI, KFSN, 8:30 a.m. M-F
 Lone Ranger, KECA, 7 p.m. M, W; 8:30 p.m. Sa
 Lorenzo Jones KFI, KFSN, 12:30 p.m. M-F
 Lucky Lager Dance Time KFAC, 10 p.m. M-Sa
 Lullaby Time KFI, 9:40 a.m. M-F
 Lum & Abner KECA, KFMB, 8 p.m. M-Th
 Lutheran Hour KHJ, KVOE, 8:30 a.m. Su
 Luxan Gospel Hour KXLA, 5 p.m. Su
 Lux Radio Theater KNX, 8 p.m. M
 Maher, Edward KECA, KFMB, 9 p.m. M
 Main Line KHJ, 8 p.m. W
 Mainline KNX, 6:30 p.m. F
 Make-Believe Ballroom
 KLAC, 10 a.m., 7 p.m. D
 Ma Perkins KFI, KFSN, 11:15 a.m. M-F
 KNX, 9:15 a.m. M-F
 *Malone, Ted KECA, 10:15 a.m. M, W-F
 8:30 p.m. Tu
 Manhattan Merry-Go-Round
 KFI, KFSN, 5 p.m. Su
 Man Called X KFI, KFSN, 6 p.m. Tu
 Man Named Jordan KNX, 9 p.m. Su
 Man on the Street KNX, 4:15 p.m. M-F
 Manners, Zeke KHJ, KGB, 2 p.m. M-F
 *Manning, Knox KNX, 1 p.m., 4 p.m. M-F
 Market Reports KMPC, 8:15 p.m. M-Sa
 Martin, Tony KNX, 8:45 p.m. Sa
 Masquerade KFI, 10:45 a.m. M-F
 Maxwell, Elsa KHJ, KVOE, 11 a.m. M-F
 May, Foster KECA, KPRO, 11:45 a.m. M-F
 McNeill's Breakfast Club KECA, 8 a.m. M-F
 Meditation Board KHJ, 4 p.m. Su
 Meet the Author KFI, 11:15 a.m. Sa
 *Meet the Missus KNX, 1:30 p.m. M-Sa
 Meet the Press KHJ, 4:30 p.m. Sa
 Meet Me at Parky's KFI, KFSN, 6:30 p.m. Su
 Melodies America Loves KNX, 8 p.m. F
 Melody Tours KHJ, KVOE, 8 p.m. F
 Mercury Summer Theater KVOE, 8 p.m. F
 Message of Israel KECA, KFMB, 7 a.m. Su
 Michael Shayne KHJ, KVOE, 8 p.m. M
 Midnight Flyer KFI, 12 p.m. M-Sa
 Mild and Mellow KHJ, 12:30 p.m. M-F
 Miami KFWB, 10 a.m. M-F
 *Miller, Rex KHJ, KGB, 9:15 p.m. Su, M, W, F
 KHJ, 4:15 p.m. M-F
 Mirandy KFI, 9:05 a.m. Tu, Th
 KECA, 11:30 a.m., 9:30 a.m. Sa
 Miss Information KFI, 10:15 p.m. Tu
 Money on the Line KNX, 6:30 p.m. Su
 Morgan, Frank KFI, KFSN, 3 p.m. Su
 KFI, KFSN, 8:30 p.m. Su
 Morning Bible Hour KMPC, 8:30 a.m. Su
 Mother's Album KMPC, 6:30 p.m. Su
 Mr. and Mrs. North KFI, KFSN, 8 p.m. W
 Mr. District Attorney, KFI, KFSN, 9 p.m. W
 Mr. Keene KNX, 3:30 p.m. Th
 Munson, Oma KNX, 8:55 p.m. F
 Murder at Midnight KFI, 9:30 p.m. F
 Murder Is My Hobby KHJ, KVOE, 1 p.m. Su
 Murder Will Out KECA, 9:30 p.m. Tu
 Murray, Johnny KNX, 1:15 p.m. M-F
 Music Supreme KMPC, 8:30 p.m. M-F
 Music Hall KMPC, 10 a.m. M-F
 Musical Masterpieces KFAC, 4 p.m. M-F
 Musical Milestones KFI, 9:30 a.m. M-F
 Musical Digest KGFJ, 6 p.m. M-Sa
 My Country Sings KNX, 11 a.m. M-F
 My True Story KECA, KFMB, 10:30 a.m. M-F
 Mystery House KECA, 9:30 p.m. Th
 KFI, KFSN, 6 p.m. F
 *Name That Song KHJ, KVOE, 7:30 p.m. Su
 Name Your Music KFI, 3:30 p.m. Sa
 National Barn Dance KFI, KFSN, 8:30 p.m. Sa
 National Farm & Home KFI, 9 a.m. Sa
 National Hour KFI, KFSN, 12 n. Su
 National Radio Pulpit KFI, 7 a.m. Su
 NBC Symphony KFI, KFSN, 1 p.m. Su
 *Nesbitt, Norman KMPC, 8 a.m. M-F
 12:15 p.m. M-F
 Night Editor KECA, KFMB, 8:25 p.m. M-F
 Night Life KNX, 8 p.m. Tu
 Nick Carter KHJ, KGB, 7 p.m. W
 *Noah Webster Says
 KFI, KFSN, 8:30 p.m. Th
 One for the Book KNX, 2:30 p.m. Tu, Th
 1 p.m. Su
 O'Neills KECA, 6:15 p.m. Tu
 One Man's Family KFI, KFSN, 11:30 a.m. Su
 Open Forum KMPC, 9 p.m. Su
 Open Hearing KNX, 10:30 p.m. Tu
 Open House KHJ, KGB, 4:30 p.m. Su
 Opportunity, U. S. A. KHJ, KGB, 12:45 p.m. Sa
 Our Foreign Policy KFI, 3 p.m. Sa
 Our Gal Sunday KNX, 8:45 a.m. M-F
 *Owens, Tom KFI, 9:30 a.m. Tu, W, F
 Pacific Lutheran Hour KFWB, 9:30 p.m. Su
 Pacific Story KFI, 11:15 p.m. Su
 Parker, Frank KHJ, 9:45 p.m. Sa
 Parsons, Harriet KECA, KFMB, 5:15 p.m. Su

Pasadena Playhouse KXLA, 6 p.m. W
 Pasadena Presb. Church KPFC, 11 a.m. Su
 *Pearson, Drew KECA, KFMB, 3 p.m. Su
 People Are Funny KFI, KFSN, 8:30 p.m. F
 People's Platform KNX, 9 a.m. Su
 Pepper Young's Family KFI, 11:30 a.m. M-F
 Perry Mason KFI, KFSN, 5:45 p.m. W-Sa
 *Peterson, Elmer KFI, KFSN, 11:45 a.m. Su
 *Pettengill, Sam KFI, KFSN, 11:30 a.m. M-F
 Phillip Morris Follies KFI, KFSN, 7:30 p.m. Tu
 Phone Agaid, Finnegan KNX, 6:30 p.m. Th
 Piano Playhouse KECA, 11 a.m. Sa
 *Pierce, Junius KMPC, 8:15 a.m. Su
 Pilgrims Hour KHJ, KVOE, 8 a.m. Su
 Platter Parade KFWB, 9:30 a.m. Su
 Playground Fun KECA, 10:30 a.m. Sa
 Policing L. A. KHJ, 1:45 p.m. Sa
 Portia Faces Life KFI, KFSN, 1:15 p.m. M-F
 Potter, Peter KMPC, 9:05 a.m. Sa
 *Prevention Preferred KECA, 6:15 p.m. Th
 *Prinkie, Nelson KNX, 7:45 a.m. M-F
 Private Showin KHJ, KGB, 9:30 p.m. Su
 Public Messenger KGFJ, 4:40 p.m. Tu-Sa
 Public Service KGRD, 2 p.m. M-F
 Pulse of the City KHJ, 2:15 p.m. Sa
 Queen for a Day KHJ, KGB, 10:30 a.m. M-F
 Question for America KECA, KFMB, 7:30 p.m. M
 *Quiz Kids KECA, KFMB, 8:30 p.m. Su
 *Quiz of Two Cities KHJ, 7 p.m. Sa
 Races KGFJ, 10 a.m. to 6 p.m. D
 Race Results KRKD, 5:45 p.m. M-Sa
 Racing Line KWKW, 10:10-10:45 a.m. M-Sa
 Radio Messenger KGFJ, 9:10 a.m. M-Sa
 Radio Bible Class KHJ, KVOE, 7 a.m. Su
 Radio Readers Digest KNX, 10 a.m. Sa
 *Radio News Weekly KFI, 12:45 p.m. Su
 Radio, the American Way, KECA, 4 p.m. Sa
 Ranches Roundup KECA, 9:30 p.m. F
 RCA Show KFI, 5 p.m. Sa
 Real Life Stories KHJ, 6:15 p.m. M-F
 Record Room KMPC, 2:05 p.m. M-F
 Red Ryder KHJ, KVOE, 7:30 p.m. Tu, Th, Sa
 Retribution KECA, KFMB, 9 p.m. Tu
 Reviewing Stand KHJ, 5 p.m. Su
 *Richfield Reporter KFI, KFSN, 10 p.m. Su-F
 Riggs, Tommy KNX, 7:30 p.m. F
 Right Down Your Alley KECA, 12:30 p.m. Su
 Right to Happiness KFI, KFSN, 11:45 a.m. M-F
 Rise & Shine KHJ, 6 a.m. M-Sa
 Road of Life KFI, 1:45 a.m. M-F
 Roaming Around KECA, 6 p.m. Tu
 Rogue's Gallery KHJ, KVOE, 8:30 p.m. Th
 Romance of Helen Trent, KNX, 8:30 a.m. M-F
 Romance of Highways KHJ
 KGB, KFNM, KVOE, 10:15 a.m. Su
 Romance of the Ranchos KNX, 9:30 p.m. Su
 Rosemary KNX, 12:45 p.m. M-F
 Ross, Lanny KNX, 7 p.m. M-F
 Sad Sack KNX, 5 p.m. W
 Salt Lake Tabernacle KNX, 7:30 a.m. Su
 Saludos Amigos KGFJ, 9 p.m. M-F
 Saturday Concert KECA, 9 p.m. Sa
 Saturday Night Serenade KFI, 6:45 p.m. Sa
 Savoy Harry KGB, 4:30 p.m. Sa
 Say It With Music KGFJ, 12 N. Su
 Scholera Are Yours KFI, 12:30 p.m. Sa
 *Schubert, Paul KHJ, 3:30 p.m. Sa
 Science of Mind KFWB, 10:45 a.m. M-F
 Scout Jamboree KFI, 4:30 p.m. Sa
 Screen Guild Players KNX, 6 p.m. M
 Scully, Frances KECA, 3:45 p.m. M-F
 Second Mrs. Burton KNX, 10 a.m. M-F
 Sewing School KMPC, 1:45 p.m. Tu
 Shining Hour KFI, 9 p.m. Su
 *Shirer, William KNX, 1:45 p.m. Su
 Show Time KFI, 10:45 p.m. D
 Silver Theatre KNX, 2 p.m. Su
 Sing, American, Sing KHJ
 10:30 p.m. M-Th, 11:15 p.m. F
 Sinking Sweethearts KHJ, KGB, 9:30 a.m. Su
 Skelton Scrapbook KFI, KFSN, 6:30 p.m. Tu
 Smilin' Ed McConnell KFI, 8:30 a.m. Sa
 Smith, Howard KNX, 9:45 a.m. M-F
 Smile Time KHJ, 11:15 a.m. M-F
 Smith, Jack KNX, 7:15 p.m. M-F
 Smith, Kate KNX, 8 a.m. M-F
 KNX, 8:30 p.m. F
 Smith, Norwood KNX, 3:30 p.m. M, W
 KECA, 3:30 p.m. Tu, Th
 Something for the Family KFI, 2:30 p.m. Su
 Songs and a Star KFI, 7:45 p.m. F
 Song for You KMPC, 8:30 a.m. M-F
 So the Story Goes KHJ, 10:45 p.m. M-F
 KHJ, 10:30 p.m. Su
 So You'd Like to Be in Radio?
 KFWB, 3:30 p.m. Su
 So You Want to Lead a Band?
 KECA, 7:30 p.m. Tu
 Spade Cooley Time KFWB, 9 p.m. D
 Spence, Frederick KXLA, 3 p.m. Su
 Special Investigator KHJ, KGB, 5:30 p.m. Su
 Sports Newsreel KFI, KFSN, 6:30 p.m. F
 Sports Final KFWB, 7:30 p.m. M-F
 Sports Pace KFI, 10:30 p.m. Sa
 Sports Parade KHJ, 1 p.m. Sa
 Sportsmen's Club KECA, KFMB, 8:30 p.m. W
 Sportsmen's News KMPC, 10:25 p.m. M-F
 Spotlight Bands KHJ, DLBS, 6:30 p.m. M, W, F
 Stairway to the Stars KECA, 2 p.m. Su
 Standard Hour KFI, KFSN, 7:30 p.m. Su
 Stars Over Hollywood KNX, 8:30 a.m. Sa
 Stella Dallas KFI, KFSN, 12:15 p.m. M-F
 Story Teller KNX, 9:30 p.m. Sa
 Strange As It Seems KGFJ, 5 p.m. Su
 Strollin' Tom KECA, 8:30 a.m. Su
 KFWB, 7:45 p.m. Tu-F; 2:15 p.m. Su
 Stump the Authors KECA, KPRO, 7:30 p.m. Su
 Styles, Hal KFWB, 3:30 p.m., 7 p.m. Su

Successful Gardening KECA, 9:15 a.m. Su
 Sullivan, Ed KECA, KFMB, 8:15 p.m. M
 Sunday Evening Club KFAC, 9 p.m. Su
 Sunday Eve Party KECA, KPRO, 2:30 p.m. Su
 Sunday Vespers KECA, 11:15 a.m. Su
 Sunrise Salute KNX, 6:15 a.m. M-Sa
 Supper Club KFI, KFSN, 7 p.m. M-F
 Surprise Theater KNX, 7:25 p.m. M-F
 Superman KHJ, KGB, KVOE, 5:15 p.m. M-F
 Suspense KNX, 8 p.m. Tu
 *Swing, Raymond Gram
 KECA, 4:15 p.m.; 10:30 p.m. W-F
 Take It from There KECA, 7 p.m. Tu
 *Take It or Leave It KNX, 6 p.m. Su
 Take It Easy KHJ, KVOE, 11:30 a.m. M-F
 Talbot, Dr. Louis KFWB, 11:30 a.m. M-F
 Tales of Foreign Service KFI, 11 p.m. Sa
 Tapestry of Life KNX, 9:30 p.m. Tu
 Tate, Barbara KNX, 4:15 p.m. M-F
 Taylor, Henry J. KHJ, KGB, 9:45 p.m. M, F
 Taylor, Mary Lee KNX, 10 a.m. Sa
 Teen Timers Club KFSN, 10:30 a.m. Sa
 Teen Town KECA, 3:30 p.m. Sa
 Teen Tune Sesh KHJ, 1:30 p.m. Sa
 Telephone Hour KFI, KFSN, 8 p.m. M
 Templeton, Alec KFI, 4 p.m. Su
 Tena & Tim KNX, 10:45 a.m. M-F
 Tennessee Jed KECA, 5:45 p.m. M-F
 Terry & the Pirates KECA, KFMB, 8 p.m. M-F
 Texas Theater KFI, 11:30 p.m. Su
 That's a Good Idea KNX, 8 p.m. Su
 Theater of Romance KNX, 7:30 p.m. Tu
 Theater of Today KNX, 8 a.m. Sa
 The Falcon KHJ, KGB, KVOE, 8:30 p.m. Tu
 The Sheriff KECA, KFMB, KPRO, 6:30 p.m. F
 These Make History KFI, 12:30 p.m. Su
 *Thirty Seconds to Go KNX, 5:15 p.m. Sa
 KHJ, 1 p.m. Tu, Th
 *This Week Around World KECA, 8 a.m. Su
 This Woman's Secret KFI, KFSN, 3 p.m. M-F
 Thomas, John C. KFI, KFSN, 10:30 a.m. Su
 Thompson, Johnny KECA, 9:45 a.m. Sa
 Those Websters KHJ, KGB, KVOE, 2 p.m. Su
 Thought for Today KNX, 10:30 a.m. M-F
 Three Men on a Mike KFWB, 2:30 p.m. M-F
 Tillamook Kitchen KFI, KFSN, 10 a.m. Sa
 Today in History KNX, 10:45 p.m. Sa
 Time for Reason KFI, KFSN, 8:30 p.m. W
 Time to Smile KFI, KFSN, 6:30 p.m. Sa
 To Live in Peace KECA, 6:30 p.m. Sa
 Today in Liberty KMPC, 4:30 p.m. M-F
 Today's Children KFI, KFSN, 10:15 a.m. M-F
 *Tomlinson, Edward KFI, 2:45 p.m. Sa
 Town Meeting KECA, KFMB, 8:30 p.m. Tu
 Treasure Hour of Song KHJ, 6:30 p.m. Th
 Treasury Salute KFI, 11:30 p.m. M
 *Trout, Robert KNX, 2:45 p.m. M-F
 True Detective KHJ, KGB, 12:30 p.m. Su
 *Truth or Consequences KFI, KFSN, 7 p.m. Sa
 Try 'n Find Me KECA, KFMB, 3:15 p.m. M-F
 Tune Time KHJ, 9:45 a.m. M-F
 Twenty Questions KHJ, 8 p.m. Su
 Twilight Tales KMPC, 4:45 p.m. Tu, Th
 Valiant Lady KNX, 2 p.m. M-F
 *Van, Lyle KHJ, KGB, KVOE, 9 a.m. M-F
 Veterans' Adviser KFI, 9:30 a.m. Sa
 Voice of Business KECA, 3 p.m. Sa
 Voice of Preston KFI, KFSN, 8:30 p.m. M
 Voice of Health KFAC, 9:15 a.m. M-F
 Voice of Mexico KWKW, 6 a.m. M-F
 Voice of the Moment KNX, 5 p.m. Sa
 Voice of Prophecy KHJ, KGB, 9 a.m. Su
 Wake Up and Smile KECA, 8:15 a.m. Sa
 Waltz Time KFI, KFSN, 9 p.m. F
 Waring, Fred KFI, KFSN, 8:30 p.m. Tu
 Warriors of Peace KECA, 7 p.m. Su
 *Washington Inside Out KECA, 10:15 a.m. Su
 We, the Gully KECA, KFMB, 7 p.m. Sa
 *Weekly News Review KNX, 10:30 a.m. Su
 Weld Circle KECA, 9:30 p.m. W
 *Welles, Orson KECA, 10:15 p.m. Su
 Welles, Orson KNX, 6 p.m. F
 *Wells, Carveth KFI, 10:30 p.m. M-F
 Westinhouse Hour KFI, KFSN, 10:30 a.m. Su
 What Do You Say? KFI, 3:45 p.m. M-F
 What I Would Say KNX, 11:05 p.m. Su
 What's Your Ladies? KECA, 2 p.m. M-F
 *Wheeler, Burrill KNX, 11:30 a.m., 3 p.m. M-F
 When a Girl Marries KFI, KFSN, 1 p.m. M-F
 Whistler KNX, 9 p.m. M
 Whiteman, Paul KECA, KFMB, 6:30 p.m. Tu
 Whoa Bll Club KECA, 5:30 p.m. M-F
 *Wildier, Alvin KFI, KFSN, 9 a.m. Su
 KECA, 4:30 p.m.; 8:15 p.m. M-F
 Willson, Meredith KFI, KFSN, 8 p.m. Th
 *Win, Place or Show KECA, 7:30 p.m. Sa
 *Winchell, Walter KECA, KFMB, 5 p.m. Su
 KHJ, KGB, KFNM, KVOE, 8:30 p.m. Su
 Wings Over Jordan KNX, 7:05 a.m. Su
 Winter, Evelyn KNX, 12:30 p.m. M-F
 Wismer, Harry KECA, KPRO, KFMB, 6:55 p.m. M-F
 Woodland Sketches KNX, 9 p.m. F
 Woman in White KFI, KFSN, 10:30 a.m. M-F
 Women's Page KFWB, 4 p.m. M, W, F
 Woman's World KXLA, 10:30 a.m. M-F
 Woody Herman Show KECA, KFMB, 8 p.m. F
 Word of Prophecy KGER, 6:05 p.m. Su
 *World Panorama KFAC, 10:30 a.m. M-Sa
 *Wyatt, James KNX, 11 p.m. M-Sa
 Young, Alan KECA, KFMB, KPRO, 9 p.m. F
 Young, Norma KHJ, 3:15 p.m. M-F
 Young Dr. Malone KNX, 9:30 a.m. M-F
 Young People's Church KHJ, 7:50 a.m. Su
 Young Widdler Brown KFI, 12:45 p.m. M-F
 Your Children & Their Songs KMPC, 7 p.m. Sa
 Your Baby KFWB, 9:30 a.m. M-F
 Your California Home KMPC, 9:05 a.m. M-F
 Your Home KFWB, 8:30 a.m. Tu, Th, F, Sa
 Yours Sincerely KNX, 8:30 a.m. M-F
 Ziff, Sid KECA, 10 p.m. M-F

RADIO WEST

(Continued from Page 10)

breeding career for the former ribbon winner.

Parting Parcels

Going-away gifts for the crew of CBS' Frank Sinatra show were of a variety. A Sinatra bobby-sox group presented their favorite with a big box of hard-to-get bubble gum for his little daughter, Nancy. Announcer Marvin Miller's fan club, the Miller Maids, presented both Marvin and Frank with lapel carnations.

Mail-Order Music

Because their pastor listens to the radio, the congregation of a tiny rural church in Canada will shortly have a brand-new pedal organ, with the compliments of CBS' "Free for All" program.

Rev. George E. Major of St. Mary's Vicarage in the village of Meota, Saskatchewan, heard that the show would send any requested article to a person who needed it badly enough. Holding a service without music was difficult—so the minister wrote to the broadcast.

Last week, the organ—manufactured by the Esty Organ Company and answering the pastor's specifications exactly—was dispatched to St. Mary's Vicarage by "Free for All."

Share Platform

Cedric Foster, MBS commentator, will share the platform with Fleet Admiral Chester W. Nimitz, as they receive honorary degrees from Southwestern University later in the month—almost exactly a year to the day from the time Foster was reporting the Pacific war from the deck of one of Nimitz's Men-of-War off the coast of Japan.

Southwestern, oldest university in the state of Texas, will present Nimitz with the honorary degree of Doctor of Laws, and Foster with an honorary degree of Doctor of Literature.

Horse and Buggy Days

CBS' Dick Haymes has just acquired a two-wheeled racing sulky and spends an hour each morning guiding his trotter around the quarter mile track at his ranch in Encino.

All in the Family

Whoever said that the Lombardos just go on rolling along with the caissons wasn't far from wrong. Among his Royal Canadians, Guy Lombardo has a songwriter who can keep knock-



Helen Louise

New Songstar

A new and lovely radio star is radiant Helen Louise. A coloratura soprano with a voice of pure liquid gold, she charms the listener with songs and arias new and old.

Helen Louise has appeared under the sponsorship of L. E. Behymer, and in numerous concerts throughout the Southland. She is now heard every Saturday afternoon at 3:30 on KFVB, sponsored by the Southern California Dental Offices of Dr. Beauchamp, and she is soon to take a screen test with one of our major studios.

Youth, beauty, a sparkling personality, and a truly gorgeous voice, promise this new star a prominent place in radio. Listen Saturday at 3:30 on KFVB, and you'll agree with us that Helen Louise is a real "must" for your listening pleasure.

Coincidence

Mort Lewis had just completed another MBS "Jonathan Trimble, Esq." script last week when he decided it was time to exercise his rights as a good citizen by going down to his neighborhood precinct in Santa Monica, California, to vote. Who did he find in charge of the polling place but a Mrs. Trimble!

Heart Belongs to Daddy

"Father's Favorite Singer" is the title recently bestowed on Mutual's Gibson Girl singer, Beatrice Kay, who was chosen for the honor by a committee of Dads because she "best recreates the era they loved so well."

Going Home

Ozzie Nelson has headed home following the final broadcast for the season of CBS' "Adventures of Ozzie and Harriet." He'll enjoy a short vacation with his parents in Tenafly, New Jersey; then rejoin wife Harriet and sons, David and Eric, for a quiet summer spent in their own Hollywood home.

ing out the "hits" with the steadiness of the Army. He's Guy's brother, Carmen, who has penned such winners as "Boo Hoo," "Sweethearts on Parade," "Coquette," "Sometimes" and many others. The Royal Canadians can be heard every Monday on KHJ's "Spotlight Bands."

Royal News

From the portals of Mutual's "Queen for a Day" come interesting tidbits for our readers. We hear that Mrs. Gertrude DeKoning of Echo Point, West Virginia, is one lucky lady who need not be dismayed by the meat shortage. Because the show originated in Portland on that day, Mrs. DeKoning received a special prize of a huge barrel of ice-packed fresh Columbia River salmon, which should keep her family table generously supplied for many a day to come.

Masculine gifts bestowed upon June 14th's "King for a Day" included such hard-to-gets as white shirts, custom-tailored suits and matching headgear . . . with entertainment tending to ball games, the races and a round of the night life . . . even had the femmes drooling for a little of the same.

Thanks to "QFAD," Mrs. Kathy Pike will be able to take a honeymoon she missed after her marriage in January to a Navy man, who was shipped across almost immediately after the "I Do's."

Elected "Queen" just five days after her husband's naval discharge, Mrs. Pike wished for a honeymoon trip to make up for the one she missed. Emcee Jack Bailey came through in royal order, with the news that an amphibious plane was waiting to fly the couple to Lake Mead at Boulder Dam, and that they would be the first civilians to land on the lake since the beginning of the war.



GUEST SOLOIST

Dorothea MacFarland (Ado Annie of "Oklahoma" now in Los Angeles) will be guest soloist on the weekly Inglewood Park Cemetery Association Concert over KNX, Tuesday evening, June 25, at 6:30. Miss MacFarland is a California girl who appeared with the Los Angeles Civic Light Opera Company and then went to New York and made headlines in Broadway's long-run hit "Oklahoma."

Although she sings in character voice on the stage, Miss MacFarland's many friends here in California are looking forward to hearing her natural musical voice when she appears on the Inglewood Park Radio Concert.

Assisting Dorothea MacFarland will be the Inglewood Park Male Quartet, with Earl Townner conducting the orchestra.



"JORDAN" IS VERSATILE

The "Man Named Jordan" is a pretty versatile fellow! Jack Moyles, who portrays the leading role in the Columbia Pacific Network program, has a repertoire of over fifteen dialects. They range from Chicago gangster to Chinese.

WHERE TO DINE

The
BROWN DERBY
Restaurants



◀ **NOT THAT BERT ISN'T THE POSSESSOR** of a keen sense of humor, because he is! But the gentleman is a profound reader and thinker, and his off-mike material is of a far more somber nature than his script gags.

IF THIS BE *Madness* By Eileen Landry

Bert Gordon Is a Comedian Who Has Serious Ideas About Living

Wednesday, 5 p.m.
NBC-KFI

paid about one fourth of what I had been getting on the stage."

Benny tried to persuade Bert to join his radio company, but Bert said nothing doing. He went back to the theatre. It was there he worked for a Russian known as Gregory Ratoff. Bert began mimicking him, and you guessed it—the Mad Russian was born. In the meantime Eddie Cantor talked Bert into giving the ether another try and the Mad Russian joined Cantor, with whom he has been ever since. There was a two year period in which Bert appeared with the late Joe Penner and Bert Wheeler. "But we don't talk about that," he laughed.

Is Quiet Bachelor

A retiring man by nature, Bert is rarely noticed in a crowd. He enjoys night-clubbing, and since he is a bachelor, rarely stays home. He was once married to an ex-Follies girl.

Bert lives in an apartment owned by Red Skelton. He doesn't cook and usually dines at the Chez Roulande. "That ought to make me a connoisseur of something. Have you ever looked at their prices?"

Wednesday Night Quiet

At the moment he is not under contract to a picture studio, so Wednesday is his only day of activity. "Consequently, Tuesday night is my night to stay home. I have a massage, retire early and am ready to battle the world the next morning."

He is a profound reader and thinker and is not one to mince words. He likes radio, but sometimes yearns for the good old days. Bert just missed getting a meaty dramatic role in a forthcoming movie and wistfully remarks that one day he'll have his ears and nose changed.

He wants to be a director and feels that he should be well qualified. He has never lost his sense of humor and realizes that people expect him to be witty. When asked if he writes, he retorted, "I wrote home for money once. When I got a rejection slip, I gave it up. As a writer, I'm a better comedian."



It's a natural

Pour your oranges in a glass!

What a flavor! Such delicious goodness! A blend of the West's finest Valencia oranges, D & A 100%

Pure, Fresh Orange Juice is always fresh in your grocer's refrigerator. • Keep D & A Orange Juice in your ice box. Let the family help themselves to this natural-tasting, health-giving juice. • Ask for D & A at your grocer, favorite juice counter, or order it delivered to your door by the Arden Milk Man in handy sanitary, pint and quart containers.



DAMEREL-ALLISON CO., COVINA, CALIF.



▲ **DIRECTOR HOMER FICKETT AND PRODUCER** George Kondolf feed sugar to one of the merry-go-round horses which has escaped from the current Broadway hit, "Carousel". Note Fickett's resemblance to Winston Churchill.

"THEATRE GUILD on the AIR" GOES HOLLYWOOD

By Betty Mills

Radio Row Takes a Quick Look-See At Its Own "Legit" Airshow Which Has Come A-Calling from New York

*Sunday, 6 p.m.
ABC-KECA-KFMB*

RADIO LIFE Award Winner, ABC's "Theatre Guild on the Air," visited Hollywood for a brief week and brought with it all of the bustling excitement of a Broadway opening. We managed to sandwich in an informal chat with director Homer Fickett, watch a dress rehearsal of stars Charles Laughton and Elsa Lanchester, and meet the impressive

personnel at a "welcome to Radio Row" party before the airshow traveled to San Francisco.

The "Theatre Guild" didn't disappoint us. In fact, our winner more than lived up to its title of 1945's "most unique contribution to radio." It left us with that wonderful feeling (so rarely offered here) of having witnessed a legitimate performance from the first stages of inception to the final thunderous curtain call.

Launched during last year's fall

radio season, "Theatre Guild" presented something new to ether audiences. It offered the finest in dramatic entertainment from the greatest plays in legitimate theatre. If possible, the original cast was chosen. It often marked the mike debut or one of those rare appearances of some of the stage's most renowned names. The plays have been of diversified nature, featuring comedies, musicals, melodramas, and dramas.

Thrill to Present

"We're grateful for the tremendous response we've received from the listening audience," director Fickett told us. "We had hoped that our ef-

▼ **HERBERT RAWLINSON AND** Leo Carrillo discuss the roles which they recently portrayed in the "Theatre Guild's" version of "They Knew What They Wanted."



▼ **CHARLES LAUGHTON AND** wife, Elsa Lanchester, enacted the roles which they created for "Payment Deferred" on the airshow's offering from Hollywood.



▼ **JUNE HAVOC AND JOHN** Garfield are shown rehearsing at the ABC mike for "They Knew What They Wanted."





▲ **A REAL RADIO VETERAN**, Norman Brokenshire, is the weekly announcer for the ABC's "Theatre Guild on the Air."



▲ **CO-ADMINISTRATOR AND** master of ceremonies of the radio program is Lawrence Langner, whose duties include introducing each week's play and players.



▲ **"THE VOICE OF U. S. STEEL"**, George Hicks, tells listeners of the corporation's progress in industry. Hicks was chief of ABC's war correspondents.

forts to bring something which everybody has not the opportunity of seeing—or hearing—into the homes of America, would be of value. It's just as much a thrill for us to be able to do it."

In answer to our queries of the show's past roster, Mr. Fickett named a few of the great who have contributed. Alfred Lunt and Lynn Fontanne have appeared twice together, with each appearing separately on other occasions. Burgess Meredith, Anabella, Louis Calhern, Oscar Karlwels, Walter Huston, Walter Abel, and Burl Ives are a few more of the top flight performers.

"What's it like," we wanted to know, "to direct some of the theatre's greatest artists?"

"It's nice—but it can be difficult," laughed the director. "It's impossible to develop a formula for such a task.

I must remember that I'm dealing with different personalities in different play situations."

When asked to name a favorite play and favorite players with whom to work, Fickett smiled and tactfully declined. "I like 'em all."

Wondering if it wouldn't be a little more difficult to give radio directions to a star thoroughly familiar with a stage part, we broached the question.

"Hmm um," he answered. "A good star *never* resents direction."

"Too Long" in Radio

And Fickett ought to know. He's handled top performers in every medium of entertainment. He's been in radio for seventeen years, an interim he dryly terms as "too long." He's a completely radio-wise man with a theatrical conscience. He loves legitimate drama and there isn't much he can't tell you about it.

The "Theatre Guild on the Air" works as a unit. Necessary methods of establishing the mood of legitimate theatre are contributed by host Lawrence Langner, who introduces the plays and players, announcer Norman Brokenshire, and George Hicks, who reports for the sponsor, U. S. Steel. Supervisors Theresa Helburn and Langner work with Fickett, producer George Kondolf, musical director Harold Levey, and radio adapter Gerald Holland in getting the best out of what they present. After the committee has decided upon a play (not necessarily a "Guild" production) for next week's show, a cast is chosen. Fickett believes in many rehearsal hours and sometimes devotes four days to preparing a show.

Resembles Churchill

We watched and listened to him putting stars Laughton and Lanchester through scenes for "Payment Deferred," the Guild offering which Angelenos witnessed. Fickett directs with the minimum of effort and receives the maximum of artistry from his stars. The rotund, tall, balding director is as well known for his dry sense of humor as his resemblance to Winston Churchill. When we commented on it, he retorted: "Yes, I know. You're the first to remark about it—today."

Following a week's stay and a Sunday airing in San Francisco, Fickett and the "Theatre Guild" planned on an immediate return to New York for continuation of the series. "And then what?" we asked.

"I have three tickets awaiting me for 'Old Vic,'" smiled Fickett. "And I have some other shows to catch up on."

"Oh, yes," he answered in regard to our raised eyebrows, "I'm the original busman in the old adage. I love to spend my spare time in the theatre."

▼ **PLAYWRIGHT KENYON NICHOLSON** and Director Fickett work from this glass-enclosed box, which also serves as a prompter's box. Fickett states that a good actor never resents direction, and he should know—he's handled the cream of the crop.



◀ **HANDSOME BOB GILLEN ASSISTS**
ZANY Spike Jones in a guest spot on
"A Song for YoYu." Bob was born in
Hollywood, grew up in Long Beach.

Sucker for Melody

By
B. J. Hammer

KMPC Disc Jockey Bob Gillen Admits That He Likes to Recognize the Tune

Monday-Friday, 8:30 a.m.
Monday-Friday, 7 p.m.
KMPC

FRANKLY, I'm a sucker for melody," declared disc-jockey Bob Gillen. "But I guess most people are." Bob's record programs are heard both morning and evening and he admits that they are slanted toward a feminine audience. "I picture a gal in the morning, just after she's finished breakfast and gotten hubby off to work—maybe her hair is still in curlers—who sits down to have a cigarette and a little rest before she starts her housework, and I try to play something that has a memory value for her. I always remember what my grandmother—or somebody's grandmother—said, 'I've got a million things to do today, and rest is one of them.'"

Bob, a handsome, dark fellow with a resounding laugh, has an irrepressible sense of humor. He gave us two answers to most of the questions we put to him—the first was the one that was the most fun, and the second was what he really meant. For instance:

Us: "How did you first become interested in music?"

Bob: "One day when I was seven years old, I was walking through an empty lot and I found an old jug. I picked it up and played the Doxology on it."

Us: "Really?"

Bob: "No, not exactly. Well, I guess my interest started when I used to listen to my mother playing the piano. She played those swell old songs like 'My Silent Love,' 'You're Blase,' 'Hands Across the Table,' and so on."

Nucleus of Collection

Bob's a native of Long Beach who came to KMPC from KFOX. "In fact," he admitted, "that's where I started my record collection. Hal Nichols was reorganizing the station and he was going to throw out some of the records. I asked him if I could have some of them and he said, 'Yes, but don't rob me blind.' I got away with a stack that high of old Goodman and Dorsey records. M-mmmmp!" He measured out with his hands what must have been a sizable chunk of music.

What happens when a popular record comes along that the poor disc jockey can't stand? That's something we've always wondered about. According to Bob Gillen—"If it's number one on the Hit Parade, I play it," he said, gritting his teeth. "However, there is one that I can't stand and I can't bring myself to play. Don't you tell anybody!"

Another Gillen peeve is too many commercials on a program and announcers who shout at their audiences. On Bob's programs he uses just one commercial at the begin-

ning and one at the end of the show. "After all," he added, "I think that radio really has a terrific obligation to its listeners."

A current Gillen rave is the new, improved Sinatra. He thinks Frankie is getting better all the time and admits that he started out as something less than a Sinatra fan. "In fact," Bob laughed, "I actually get letters from irate bobby-soxers who don't like Frank Sinatra and who tell me that I play too many of his records!" Dick Haymes, Tommy Dorsey's band and the old Hal Kemp orchestra are also Gillen favorites.

Girl-Less?

Right about here the interview was interrupted by a phone call. "How about that?" said Bob as he finished the call, "an invitation to go with a party to the Palladium and I don't even know any girls! I've been up here for two years now and I haven't even met any girls."

We agreed that this was indeed a sad, if unbelievable, state of affairs. "Why don't you hold a contest and give yourself away," we suggested brightly, "the way Bob Phillips on KFI is doing?" Bob demurred on the grounds that he was looking for a girl with an apartment.

Bob's ambition is to be a big commercial announcer on the order of Harlow Wilcox and Harry von Zell. "You know," he added, "with lines

(Please Turn to Page 35)

Mitchell's Back

By
Eva Meyer

*Popular Organist and Boychoir
Director Now Heard on Four of
Station KFI's Leading Programs*

LENDING BRILLIANCE to many of radio's finest shows, you'll find Bob Mitchell back on the air after almost three years—sometimes playing the electric organ, sometimes at the piano and sometimes with his famous Mitchell "Boychoir." But then, it really doesn't make much difference where or what he's playing, if he's in there at all you can rest assured the show will be well worth hearing.

A piano scholarship winner at the Eastman School of Music at Rochester, New York, and the New York College of Music, Bob was an honor student at both institutions. At

eighteen he was awarded the degree of Fellow of the American Guild of Organists, the highest degree obtainable by an organist in the United States. He's been in radio since 1935, with the exception of the two years and seven months he spent as a Seaman First Class in the Navy, part of this on Guam and part with Armed Forces Radio in Hollywood.

Choir of Sixteen

On Christmas of 1934, Bob founded the Robert Mitchell "Boychoir," an organization made up of sixteen boys between the ages of twelve and sixteen. A true cross-section of American youth, the boys have ap-

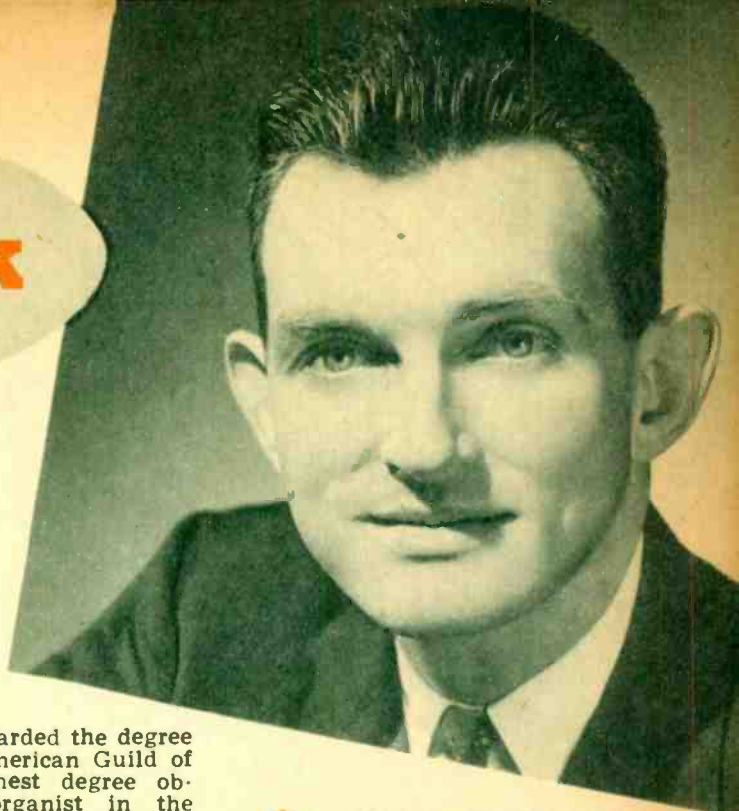

▲ **AGAIN A "CIVILIAN,"** after almost three years in service, Bob Mitchell brings listeners melody from piano, organ, and famed Boychoir.

peared in many important motion pictures at every major studio, as well as on numerous transcontinental broadcasts. Recent pictures in which Mitchell and the boys played important parts included "Goin' My Way" and, soon to be released, "The Life of Al Jolson," "Song of Arizona" and "Night and Day."

On the personal side, Mitchell is a most genuine person. Watching him work with the "Boychoir," one notes the respect and admiration he commands, seemingly without effort, from these teen-agers. But Mitchell is not always serious—oh no, definitely not. He has a sense of humor, a wit that would make any pixie self-conscious, and nothing in the way of last-minute script alterations, or even changes in tunes or keys, ever throws him.

Currently Bob is featured on four of KFI's top programs. One, in particular, is "Ladies Day," on which he, Bill Stulla and Bill Shirley share honors. The program, directed toward a feminine listening audience, features special arrangements by Mitchell of well-known tunes, songs by Bill Shirley, handsome young tenor who was runner-up in the "KFI-Hollywood Bowl Auditions" last year, and much entertaining chatter between Mitchell and Stulla, who writes the program. It's heard Monday through Saturday at 9:45 a.m. "Melodies by Mitchell" and "G. I. Theatre" share the benefits of Bob's talents on alternate Thursdays at 11:30 p.m., and the "KFI Scout Jam-boree" presents him with the "Boychoir" each Saturday at 3:00 p.m.

▲ **BOB AND HIS BOY SINGERS,** whose talents have been heard on both air and screen.



Viva La Cisco!

By
Judy Smith

It's Cactus Instead of Sage, "Si" Instead of "Yup," as Unpredictable "Kid" Rides to Adventure on the Air

Monday, Wednesday, Friday,
7:30 p.m.
MBS-KHJ-KGB

SOMETHING'S going on at Don Lee's "Cisco Kid" rehearsals. Something different in the way of Westerns.

There's a background of cactus instead of sage . . . sombreros instead of ten-gallon hats . . . "amigo" instead of "podnuh" . . . and "si" instead of "yup!" "Ahhhhhh, what a lovely *senor-eeta!*" has taken over for "say naow, that's a right purty gal" and "Careful, *senor*, or Ceesco weel have to keel you" for "Hold it, podnuh, or I'll pump yuh fulla lead."

Half the fun in "Cisco" is its fresh slant on adventure. Where most of radio's gun-totin' heroes are paragons of the right thing at the right time, "Cisco" is unpredictable. Far from being hand in glove with the law, "Cisco" spends half of each episode eluding the sheriff at every turn. Whereas "Tom Mix" has his special girl friend, Jane; "Red Ryder" manages not much more than an

"Aw shucks, ma'am, tweren't much" in his bashful retreat from the ladies; and "The Lone Ranger" rides alone . . . "Cisco" is a heartbreaker, a real "love 'em and leave 'em caballero."

Kisses and Pearls

Let a *senorita* drop her eyelashes and "Cisco's" red blood rises to the
(Please Turn to Page 35)

PANCHO, FAMOUS BADMAN of the west, exerts his authority to catch up with the pounding hoofbeats of his daredevil companion, The Cisco Kid, but the noble steed just doesn't seem to enter into the spirit of the project.

Otto Rothschild Photos

"CISCO, PANCHO IS HUNGRY", complains Harry ("Pancho") Lang to his friend of the saddle, Jack ("Cisco") Mather, as the two pause on the trail for some supper.



▲ JACK MATHER HOLDS "Diablo" still for a Radio Life glimpse at "The Cisco Kid".



Viva La "Cisco"

(Continued from Page 34)

challenge. For each dark-eyed conquest he has a string of pearls ("they belonged to my sainted mother") and a kiss, before he rides with Pancho off into a blazing desert sunset.

Never a man to let a gag go by, Jack Mather, who stars in the series, makes life miserable for each "sen-brita" producer J. C. Lewis hires for the show, using "Cisco's" technique off mike as well as on, that is, as long as the lady in question will stand for it.

Rehearsals have been cut to a fine science by producer Jay, who gets everybody in a huddle for the first reading, which he does himself in a sort of "Uncle Bob" fashion, while the cast listens and chops lines . . . struggling to keep a smooth face on such interpretations as "You killed him!" and "He-won't-be-needing-guns-any-more-I-guess." Through with this (hindered by occasional wise ones by Mather) "Cisco" goes directly on mike for one take, then the dress.

Big wheel in the studio is Jay, who is just an inch or two over five feet, has six-footers soundman Norm Smith, writer Larry Hays and star Mather jumping at the cock of his eyebrow (a trademark). A dry-mannered individual with a never-crack-a-smile sense of humor, Jay rarely fails to get his ideas across, with such neatly-pointed suggestions as "Don't go by the script, dear . . . Just talk when somebody stops" . . . "Just a minute, Jack, will you make that work grub? Courtesy Mr. Turnbull . . . (bow to soundman Turnbull) We give credit where credit is due." and "That mike doesn't seem to be hooked up. I just *don't* understand it . . ." . . . this last interpolated by Mather, who quips "Just like my bustle" as an engineer hustles to remedy the deficiency.

A strictly cooperative character is Harry Lang, who plays "Pancho" to Mather's "Cisco." Harry's streak for the burlesque adds many a lighter moment to the project in process, but catching his lines and watching his role is a serious business with him. But neither Mather nor Lang could be called shy and retiring. Mather currently holds a featured comic spot with Edgar Bergen and Charlie McCarthy, and Lang is Joe Giletti, the Italian on the Jack Haley show.

Aside from Mather's "Cisco" and Lang's "Pancho," there are three other top performances affecting every airing of the series . . . those of Norm Smith, Bob Turnbull and Gordon Phillips, comprising the sound department. On a dramatic program such as "Sherlock Holmes" or "Rogue's Gallery" sound supplements the narration, but on "Cisco" it carries the program.

Yes, there's a new man in the saddle on the trail of right and justice, a dashing caballero with an ever-hungry pal named "Pancho," and a Robin Hood appeal for young and old alike. O. Henry's rascal-ban-dit rides again!

Sucker for Melody

(Continued from Page 32)

to say, worked into the script, and everything? I guess it's a hangover from my wanting-to-be-an-actor days. I was a member of the Long Beach Community Players and serious about acting until I found out that actors didn't eat very frequently and announcers ate occasionally. Anyway, I always knew I'd have to be in the entertainment business because I like people so darn much."

Melody man Gillen emphasizes that he's out to play the tunes that the other disc jockeys haven't played so often. "Some of the most beautiful tunes in the world were written between 1925 and '35, and so many of them deserve reviving."

"Such as?" we prompted.

"Oh, such as 'My Future Just Passed,' 'I'm in the Market for You,' 'I Guess I'll Have to Change My Plans,'—there's a wealth of them."

And if the nostalgic Mr. Gillen has his way, you'll be hearing them on his record programs, "A Song for You."

It's only fair to add that that same evening after the interview we went to the Palladium and whom did we see but one Bob Gillen—sitting at a table with two beautiful girls. Yes—two!

SEEN ON THE RADIO SCENE



JUST BEFORE SIGNING off for their summer vacation, CBStars Jimmy Durante and Garry Moore, with Vocalist Dale Evans, gave a demonstration of how June graduates should accept diplomas.

RADIO'S "VERA VAGUE" (Barbara Jo Allen, center, recently turned dramatic on "This Is My Best", got her men in the persons of Joe Kearns and Wally Maher.



Like Thirty-Five

Yes...we received the letter



*The Music Station
Los Angeles.*

The other day a letter addressed simply to "The Music Station, Los Angeles, Calif." was delivered promptly at KFAC's door. Even the Post Office Department was familiar with KFAC's established place in Southern California radio. For years listeners have written to KFAC—the Music Station to express their desires in, and thanks for, the better type of music. Highlights among current programs are:

The Music Station

KFAC

1330 ON YOUR DIAL

3:00

to 3:45 p. m. **FAMOUS
MUSICAL FAVORITES.**
Monday thru Saturday.

4:00

to 5:00 p. m. **MUSICAL
MASTERPIECES.** Monday
through Saturday.

7:00

to 7:30 p. m. **CONCERT
IN MINIATURE.** Monday
thru Friday.

8:00

to 10:00 p. m. **EVENING
CONCERT.** Monday thru
Saturday.

NEWS BROADCASTS SEVEN TIMES DAILY